BELGIUM HONORS LINDBERGH

WEATHER
San Francisco and Bay Region
Fair and moderately warm Sunday with low humidity. Monday fair and continuous warm light northerly winds.

RICHMOND RECORD HERALD
A RICHMOND PAPER FOR RICHMOND PEOPLE

LATEST WIRE NEWS
COMPLETE REPORT EACH MORNING FURNISHED BY Universal Service

VOL. XXVI, NO. 582. | Read It First In The Record Herald | RICHMOND, CALIFORNIA | SUNDAY, MAY 29, 1927. | TELEPHONE Richmond 70 | FIVE CENTS A COPY

THE COLOR BEARER

No hurray of battle and no rat-a-tat of drum,
No comrades by her side to spur her on;
Aged, bereft, heartbroken you will see the mother come—
Twilight bearing colors to the dawn.

Three white crosses on a plat of level green
Shrill the martial music of the fife;
Three golden stars that her sons have never seen
Illuminate the breast that gave them life.

Great crimson poppies for the Ace with wounded wing,
Fleur de lys for Ned who sleeps in France,
White buds of roses for the Baby, she will bring—
How could she refuse one lad his chance?

No hurray of battle and no rat-a-tat of drum,
A soldier on the field when all have fled;
Proud as a Color Bearer you will see her come
To decorate 'The City of The Dead.'

—Quintin Britton.

ROBBER OF MECHANICS BANK CAUGHT IN ATTEMPTING TO ESCAPE PRISON

MCFARLAND SURRENDERS TO SAN QUENTIN POSSE AFTER SCALING WALLS

Desperado Tires Of Jail House Discipline; Now In "Hole"

Jimmy McFarland, 23-year-old bank bandit who robbed the Mechanics Bank of Richmond of $16,000 last November in company with Hix Anderson tried to bid San Quentin adieu early yesterday morning.

The net results of his endeavor were several hours of shotgun-filled excitement at the prison and the fact that young Jimmy is now in the prison dungeon, rueing his rash haste to depart the State's hospitality.

Jimmy is no piker at this bank robbing business, nor at general contempt for the law. As early as four years ago, he was in the Preston Reform School at Ione, but he didn't like it and ran away. Since then the police of Richmond, Oakland, Denver and Portland have desired to interview Jimmy concerning bank robbing. The

(Continued to page 3)

Memorial Day Honor To Dead Heroes

MEMORIAL SERVICES to America's dead in three wars will be conducted on Decoration Day throughout the United States. Photo below shows general scene of the parade on Riverside Drive, New York last year.

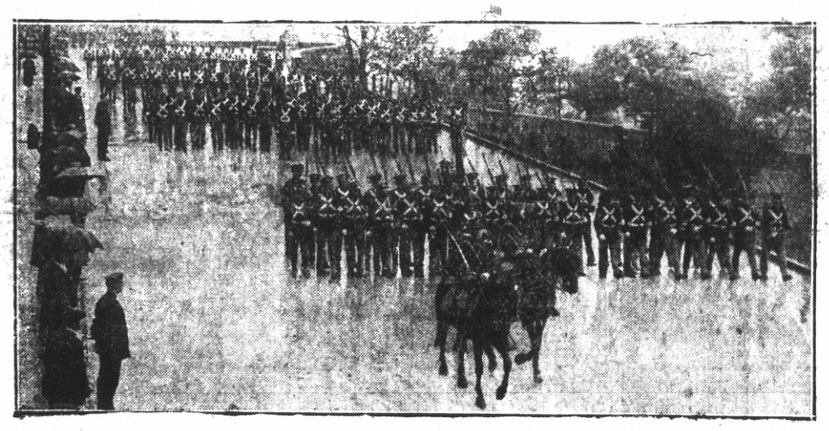

Man Kills Kin, Slashes Wife, Takes Poison

Wife Attacked In Sleep Drives Four Miles To Hospital

SAN JOSE, May 28.—An estranged husband entered his former home near Mountain View early this morning and after attacking his wife with a knife, shot and instantly killed her aged father, then took poison, from the effects of which he died an hour later.

The Dead

J. H. Walker, well known orchardist of Santa Clara valley.

Frank J. Haimes, 40, ranch worker, his son-in-law.

Seriously Injured

Mrs. Louise Haimes, 29, numerous knife wounds about the throat and body.

The scene of the tragedy was Walker's home on Stringer avenue near Mountain View.

Faints at Hospital

The first indication of the affair came when Mrs. Haimes fell fainting in the doorway of the Dr. William H. Milo hospital in Moutaain View. She was bleeding profusely from a deep gash in her throat and several body wounds.

The woman gasped out a horrible story of being attacked by her husband while she was asleep. Fleeing to the kitchen, she said, they struggled over the possession of a shotgun he knew to be there. By frantic efforts the woman said she took the gun, and then her husband grabbed a butcher knife and began slashing her.

The aged father, who was doing his morning chores, heard the commotion and rushed from the barn toward the kitchen door, she said. Haimes then dropped the knife and regained possession of the gun. He went out the door and the woman fled. She ran to their automobile and drove four miles alone to the hospital.

HIGHEST HONOR AWARD GIVEN AT CEREMONIES

10,000 Soldiers Needed To Ward Off Eager Belgian Crowd

(By Universal Service)

By WILLIAM HILLMAN

BRUSSELS, May 28.—King Albert of the Belgians made Capt. Charles Lindbergh a Chevalier and personally pinned on the breast of the American flyer at the royal palace tonight, the "Order of Leopold," Belgium's highest honor.

Capt. Lindbergh, the official flying ambassador from the United States, received the great honor with his usual dignity though with blushes.

Flyer Unconcerned

The decoration by the king was the crowning event of a new day of thrill and excitement for Lindbergh who casually hopped off from Le Bourget Field, Paris, this morning and a few hours later taxied to a graceful halt on Belgium's famous Everry Field.

"There was a little wind and I was delayed a bit. I hope I am

(Continued on Page Eight)

Plenty Of Jack Now!

GLORIA GOULD BISHOP, society favorite, who turned her hand to theatre managing, dancing and other means of making ends meet recently, won't have to worry about finances any longer. She came into inheritance of 3639,246 from her father's estate recently.

SUICIDE KILLS MISTRESS "BAD ALL THE WAY"

(By Universal Service)

CHICAGO, May 28.—The body of the young woman slain by Werner Martin, Chicago representative of the Hamburg-American Steamship line, before he ended his own life in a Milwaukee hotel last Thursday was found here today.

"The devil with the baby face," as Martin, married and a father, referred to her in his farewell note, was Sarah Rapp, 25.

Beside the body, half inclined over the edge of a divan in the "love nest" which had been shared by the couple, was the last chapter of Martin's sordid romance, a note written by him.

"My correct name," it read, "is Werner C. Martin. Her name is Sarah "Peggy" Rapp. I met her last January. She lured me away from my wife and child. We lived together as man and wife in February. She became ill in March. She was afraid of her mother and sister. She wanted a marriage certificate. Father Ryan of the Holy Name Cathedral married us March 21."

The note goes on to speak of the girl's "other lovers."

"She was bad all the way," Martin continued. "I loved her in spite of everything. I nursed her through sickness and made every possible sacrifice for her. Today she told me that another fellow wanted to take her away. I killed her and I am now killing myself. May God forgive me."

JENKINS TO SALT LAKE

Mr. and Mrs. W. P. Jenkins left yesterday for a week's visit with relatives in Salt Lake City.

Honoring The Dead Of The Nation

JOY AND SORROW mingle in the feelings of millions of Americans on Decoration Day. Pride in the feat of Capt. Charles Lindbergh, typical young American from the Middle West, is restrained by a spirit of reverence for the memory of the gallant heroes who gave their lives for their country in the past wars of America, and the belief that the gray waters of the Atlantic roll over the last resting place of the dauntless French airmen, Capts. Nungesser and Coli. Photo below shows part of the crowds that participated in Memorial Day exercises in Newark, N. J., before monument unveiled last year by Gov. Moore and Secretary of State Wilbur.

"Ladies From Hell" In Memorial Parade

(By Universal Service)

NEW YORK, May 28.—The "Ladies from Hell" came to town today.

They're a bit of the black watch of the Canadian royal highlanders and came from Montreal to join in the Memorial day celebration.

The "ladies" are men indeed, all dolled up in Scotch kilties, with bare knees defying the chill breezes. They caused as much sensation going through the streets of New York as a new subway excavation—and that's some.

Tomorrow the "ladies" go to church, Sunday always being set aside by them for that purpose.

Due to the fact that Monday is Decoration Day there will be no edition of the Record-Herald Tuesday morning. Employes will join the city in observing Memorial Day exercises.

MRS. PULSE UNDER KNIFE

Mrs. Harry Pulse of Richmond yesterday underwent an operation in Providence hospital, Oakland. She is being attended by Dr. C. L. Abbott.

MISS KNEELAND REPORTED IMPROVED

Miss Minnie Kneeland, Western States and Electric company employe, who recently underwest an operation for appendicitis at the Cottage hospital, was yesterday removed to her home, where her condition was reported as improved.

CHANDLERS IN OAKLEY

Mr. and Mrs. J. H. Chandler are spending the holidays with Mr. and Mrs. C. C. Olney and Mr. and Mrs. I. C. Rowland at Oakley.

Child At Play Struck By Car

Struck by an automobile while at play on San Pablo avenue early last evening, Rudolph Silva, five-year-old San Pablo boy, was treated at the Cottage hospital for a fractured arm, and numerous cuts and bruises.

The Silva boy, along with several of his young playmates, was running across the highway when he was struck by a Buick car driven by W. E. Parrish of 838 Paramont Road, Oakland. The latter took the injured youth to the Cottage hospital where he was treated by Drs. Lucas and Vestal. His left arm was fractured above the elbow, his right hip was badly bruised and he received numerous cuts about the face.

HARMONY COURT PLANS GREETING TO ROYAL MATRON

Plans for a reception to be tendered Royal Matron Amy Mugg and Royal Patron W. E. Case on Saturday, June 11, were launched by Harmony Court, Order of the Amaranth, at a meeting held last night in Masonic hall. Arrangements for the event will be in charge of a committee headed by the associate matron, Mrs. W. E. Case.

At the close of last night's meeting which was presided over by Royal Matron Mrs. Mugg and Royal Patron Case, memorial services were held by the organization. The evening was concluded with the serving of a banquet.

Loafing Youth Rather Than Flaming Kind Causes Concern

By VINA LINDSAY
(By Universal Service)

KANSAS CITY, Mo., May 28.—Loafing youth rather than flaming youth now has become the concern of educators.

Coddled and pampered boys and girls whose solicitous parents want to save them from the hardships they themselves endured, constitute a grave moral and industrial problem in the opinion both of Miss Jessie Burrall of Stephens' college, Columbus, Mo., and of John Crown, president of the John Brown school of Siloam Springs, Ark.

Miss Burrall and Mr. Brown are here on speaking engagements.

Miss Burrell believes the American home is breaking rapidly largely because there are too many "mamma's boys" being reared.

"The average mother pampers her son too much," she says. "In his kindergarten, son is given free rein. In his teens, he lies abed while his mother brings or sends breakfast to him. In his early teens he marries and, with no well defined objective ahead, he leans on his wife and represses her and the divorce court is the result."

Mr. Brown believes both boys and girls are being educated to idleness both in the home and in the school.

"The American parents are to

(Continued on Page Six)

Memorial Ceremonies To Be Held Today, Monday

Final plans were made yesterday for the Memorial Day ceremonies to be held today and tomorrow by veteran organizations of Richmond, their auxiliaries and affiliated groups.

A memorial for the naval dead will be held under the auspices of the auxiliary to the United Spanish War Veterans this afternoon at 2:20 o'clock aboard one of the Richmond-San Rafael ferry boats.

Memorial Day exercises will commence tomorrow morning with a parade starting from First and Macdonald, with services following at Sunset View cemetery at 10:45 o'clock. The following program has been arranged for the cemetery exercises:

1—Introduction — Prof. Blake Van Leer.
2—America.
3—Invocation— Rev. F. Woten.
4—Solo—Madame Dorothy Raegen Albot.
5—Gettysburg address.
6—Oration—Gen. David P. Barrows.
7—Solo—Madame Dorothy Raegen Talbot.
8—Star Spangled Banner.
9—Firing squad salute.
10—Taps— Comrades Thos. Nee and Alfonso Colsn.
11—Benediction— Rev. F. Woten.

Special Program At Wesley Methodist

"The Memorials" will be the subject of a special Memorial Day sermon to be preached by Rev. C. G. Lindemann this evening at Wesley Methodist Episcopal church. Special music will be rendered, including solos, duets and an anthem by the choir.

A marriage license was yesterday issued in Martinez to Miss Anita Horrigan, 19, of Oakland, and Howard F. Rudy, 21, of El Cerrito.

JIST AND JEST!

SPIDER STICKS

SAN FRANCISCO, May 28.—"Spider" is a policeman's horse and he stands a good share of the time on Jesse street while his master is making things uncomfortable for automobile owners who park their cars too long in one place.

For a good many months the chef from a nearby restaurant has been coming out, telling Spider a few secrets and giving Spider a French doughnut for listening.

Today, the chef had his regular interview with Spider, but neglected to bring the doughnut. That was too much for Spider so when his master came along, Spider made for the door of the restaurant and refused to move in either direction until the doughnut was delivered and eaten.

"A doughnut a day, keeps the horse doctor away," evidently believes Spider.

DEAR, DEAR

NEW YORK, May 28.—It was a dear deer indeed that bounded across a country road here today and got mixed up with the law.

The pretty little animal, springing unexpedly from the brush on the side of the road, collided with Judge Frederick Bain's automobile.

The deer broke a leg and had to be shot. Judge Bain's car was considerably damaged. Now Judge Bain says:

"If I get arrested for killing deer out of season, who is going to pay for repairs to my car?"

It was a dear deer indeed.

OMIGOSH!

JASPER, Ind., May 28.—Hail which fell here today was shoveled up and used in the manufacture of ice cream, it being two feet deep in places, where it had been washed by rain. Thousands of dollars damage was done growing crops in this vicinity.

Record-Herald Editorial and Feature Page

RICHMOND RECORD HERALD

A Consolidation of the Record-Herald and Richmond News

Published Every Morning Except Mondays and the Days Following Holidays by the
Record-Herald Printing and Publishing Company
Telephone Richmond 70 and 71—2201 Macdonald Avenue

G. E. MILNES ..... President and Manager
GROVER E. MILNES ..... Business Manager

Entered at the Postoffice at Richmond, California, as Second Class Matter.

SUBSCRIPTION RATES

One month by carrier 50c
One year $6.00

Official Paper Of The City Of Richmond. California

MEMORIAL DAY

It is melancholy thought that Memorial Day will be perpetuated in its original dignity only as the lists of direct sacrifices of life in the cause of national well-being are increased. Set apart by the Northern states as a day on which their people should honor in common the memory of the preservers of the Union who had been called to a higher sphere, it was bound to lose much of its sacred character with the numerical dwindling of the generations most impressed by the sentiments aroused by the great events of the Civil war period.

The Grand Army of the Republic, which more than any other organization, has kept alive the high purpose of Memorial Day, has shrunk to a small company of enfeebled men, relatively few of whom are physically able to participate in the beautiful ceremonies that for more than half a century have distinguished this solemn anniversary. We would, in ordinary course, with the passing of the last of the Union veterans, witness a virtual cessation of organized tribute-paying to the nation's noble dead.

But in slight degree the Spanish-American war and in large measure the World war enlarged the spirit of reverence for Memorial Day and made certain that for another 50 years at least millions of Americans will pay homage appropriately to the memory of their sons and brothers who yielded up their lives on the field of battle in supreme service for country. Philosophic minds may find in the prospect a degree of compensation for the human losses suffered so recently.

The corollary, though, is a bitter thought: In order that the great deeds of the nation's heroic dead shall not be forgotten and so cease to call forth the simple acts expressive of a gratitude which have been the familiar practices on Memorial Day, there must be more wars and greater sacrifices of human life ever recurring. This may be the predestined order, or a state above which man shall prove incapable of rising. But all may hope for a change and have confidence that the lessons of human experience which Memorial Day ceremonies should more deeply impress on our minds will eventually turn the thoughts of man unalterably against war and still leave him deeply sensible of the value of service of the soldiers of the past which should be unforgettable and forever prompt an annual rededication of our people to the preservation and advancement of our common country.

Alas, it is man's fate to keep on growing older long after he is old enough.—*Toledo Blade.*

What it's all about
By PAUL ALLEN

THE TRIBE OF PRACTICAL jokers has not been exterminated. The latest evidence of its presence is in the "bottle messages" picked up since Capt. Nungesser and Capt. Coli disappeared on their transatlantic airplane flight. I have read in the neswpapers of three such messages called to the attention of various authorities. It is safe to imagine that hundreds of others are floating around waiting to be picked up.

NOT ONE OF THESE IS A real message from Nungesser, of course. The chances against such a happy solution of the mystery of the missing plane are about 1,000 to 1. It is a strange but interesting sidelight on the character of men who go to sea that they will put fake messages into bottles and set them adrift, hoping that they will be picked up and create a sensation. Such activity lessens the possibility of rescuing persons in distress at sea. With so many fakes afloat, it is doubtful if a true bottle message would receive the attention it would deserve.

OUR OLD FRIEND JACINTO says a word about churches. "I read in the papers," she says, "that a clergyman connected with one of New York's biggest churches said that there is dissension in every church. I don't believe that idea of practicing the religion it teaches as well as having doctrine told us from the pulpit. In the six years that I have attended there, there has not been a word of dissent, there has been no evidence of politics, there has been nothing but a desire to do good to our community and to those in need. I suggest that other churches might follow our example. It will make religion more respected and, what is more important, of practical value."

WE'D LIKE TO TELL THE name of the church that Jacinto attends, but she says, "I'm sending you this information with the understanding that if you use it in your interesting column you won't not reveal either my name or that of the church. I'm afraid if you did either that you'd cause quite another religious fight. People are so scrappy about their religion! The best thing that could happen would be to impress on every person the necessity of permitting every other person to have his own ideas on religion."

I said to my daughter, who was playing the piano, "I wouldn't play the piano so soon after your grandfather's death."

She turned and replied: "That's all right, mother. I only intend to use the black keys."

The Smartest Thing My Dog Ever Did

When we are eating our breakfast our little dog, Rex, will jump into a chair and whine and bark. Then he will lap his lips, coaxing for his morning drink of coffee, which he loves dearly. He drinks a whole cup every morning.

MRS. D. A. DRAKE.

Of course, your dog does smart things. Tell the "Dog Editor."

How To Earn Money at Home
By Sara Spence

In my mail box this morning were ten letters from people who have gone into business follwoing the hints in this column and have done well. Five were women and five men. I am so glad that the hints appeal to all because anything that is done at home would naturally engage the attention of the whole family. And if the business is selected properly it might be a thing at which all could help.

I went into addressing envelopes. I am making money but it is hard work. EDITH.

I warned you not to undertake it. It is hard on hands and eyes and a constant strain. Besides the heavy bundles. Why don't you get into the business of supplying lists of names? I know a woman who sells lists of names and addresses She has one list of women with a million; another list of women with husbands earning a comfortable income. Another list of women who dance and play cards. You can see how valuable such a list would be to a woman starting in the mail order business or selling silk stockings, say.

I failed at baking. What can I do next? MISERABLE.

Go right back to baking. Don't let it down you. If your mistake was in making the things look ordinary just begin all over again. Keep an eye open for the artistic touch. Make each pie and each cake look just exactly like a picture in a book. That is the sort of things people buy these days.

I've started a second hand clothing store and right in my front parlor. I buy up dresses and sell them. Thanks for the idea. M. D. O.

It's a good one all right. I would learn to dry clean. And then the most fastidious people can not object to the gowns. They will look just like new. Put on fresh buttons, supply missing hooks. And—your fortune is, indeed, made.

I have read how you have helped others. But I'm a sad case. I have a family of children and no money. What can I possibly do? If you can help me you will have performed a miracle. WIFE.

Write to all your friends in the country ands ask them to ship you their fresh eggs. Spread the news that you want eggs in quantity—all fresh. Then let everybody know that you have fresh eggs to sell. One of my friends lives in a tenement; and she sells fifteen to twenty dozen eggs a day to her neighbors. She could sell more if she had them. She clears 12 cents on each dozen.

Mrs. Sarah Spence will answer all questions on "How to Earn Money at Home." Address her care of this paper.

Now Comes Freckle Time! Prepare The Milk Bath!

By LADY BEATRICE GREY

This is the season when lovers of the great out-of-doors make their sacrifices upon the altar of beauty; or rather, that little niche in the altar where petitions are wont to be made for a clear and sparkling skin. In other words, it is the time when one begins to reap a harvest of freckles.

Nature, however, offers many valuable aids for their removal. The juice of lemons is a splendid bleach. Applications of sour cream during the day are said to be excellent At the same time much good can be accomplished by eating simple food and drinking plenty of pure fresh water.

Bathing the face in buttermilk, a homely remedy reminiscent of grandmother's day, might be practiced with profit today. Many English beauties, noted for their clear, lovely complexions, use nothing more in the way of cosmetics than pure, sweet cream applied nightly. This has a wonderful softening and bleaching effect.

Indeed, according to many authorities, there is much virtue in the milk bath for the face—and it is one of the beauty aids handed down from the court beauties of France.

In fact, Mme. Recamier, one of the loveliest women France ever produced, was said to credit her exquisite complexion to the fact that she bathed her face, hands neck and arms in milk daily, and also to the additional fact that she walked for at least two hours in the fresh air and ate three oranges daily.

CAROL: To acquire poise, the first rule is to learn to avoid fidgeting, a habit which is just as trying on your own nerves as it is on those of the beholder. It is a good plan to practice sitting and standing before a mirror until you have learned the postures that are most graceful. The mirror should be large enough to show the whole figure. After you have learned the correct posture, try to hold it for a long while.

Questions concerning beauty building through physical culture will receive the personal attention of Lady Grey, beauty culturist, and should be signed by the writer's full name and address, which will not be used without permission. Address her, care of this newspaper.

THAT'S A GOOD IDEA. NOW will somebody please step forward and tell the world how to put it into effect.

GERMANY HAS MOVED FORward a peg toward control by femininity. A woman has been appointed to sit as district and criminal court judge in Berlin. The world is moving forward. Someday we'll have women judges in the United States too. That time will come, when criminals are looked upon not as fiends but as sick people who need sympathetic treatment a great deal more than they need cruel punishment.

READ IT FIRST IN THE RECORD-HERALD

QUITE USELESS

Husband: You accuse me of reckless extravagance. When did I ever make a useless purchase?

Wife: Why, there's that fire extinguisher you bought a year ago. We've never used it once.

JOSEPH DOBBINS.

POOR GRAMMAR

Teacher (to a boy sitting idly in school during writing time): Harry, why are you not writing?

Harry: I ain't got no pen.

Teacher: Where is your grammar?

Harry: She's dead.

What the Good Book Says
by Rev. R. W. Keeler, D.D.

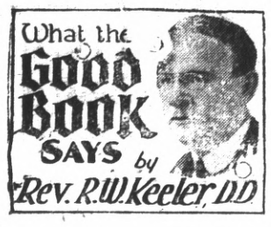

Q. What are the names of the twelve disciples of Jesus?—W. K. L., New York City.

A. "Now the names of the twelve apostiles are these: The first Simon, who is called Peter, and Andrew his brother; James, the son of Zebedee, and John his brother; Philip, and Bartholomew; Thomas, and Matthew the publican; James the son of Alphaeus, and Lebbaeus, whose surname was Thaddaeus; Simon the Canaannite, and Judas Iscariot who also betrayed him."—Matthew X.: 2, 4.

Q. Did the Greek cities ever have synagogues?—L. A. R., Los Angeles, Cal.

A. "When they had passed through Amphipolis and Apollnia, they came to Tessalonica, where was a synagogue of the Jews.—Acts XVII.: 1.

Q. Did Jesus rebuke those who arrested him?—W. A. L., New York City.

A. "In that hour said Jesus to the multitudes, Are ye come out as against a thief with swords and staves to take me? I sat daily in the temple and ye laid no hold on me."—Matthew XXVI.: 55.

Q. Does the Bible record people of different occupations tackling a common task?—J. R. T., New York City.

A. "And between the going up of the corner unto the sheep gate repaired the goldsmiths and the merchants."—Nehemia III.: 32.

Q. Were the Levites all priests?—P. R. W., New York City.

A. "Bring the tribe of Levi near, and present them before Aaron the priest, that they may minister unto him."—Numbers III.: 6.

Who was the first harpist?—See tomorrow's paper.

What Do You Know?

1. What was the origin of the Christmas tree?
Ans. .....
2. What famous ruler was killed on the Ides of March?
Ans. .....
3. Who was called the "Sorceress of the Nile?
Ans. .....
4. What is the Pythagorean theory?
Ans. .....
5. What is an accelerator for the human organic system?
Ans. .....
6. What famous author perpetrated a fake story on a New York newspaper and suffered editorial persecution afterward.
Ans. .....
7. What helped make Tennyson's poem, "The Charge of the Light Brigade," famous?
Ans. .....
8. Who wrote "The Tale of Two Cities?
Ans. .....
9. What do skippers at sea cast on troubled waters to sooth them before launching life boats?
Ans. .....
10. Why is sea water more buoyant than lake water?
Ans. .....

Teacher—What excuse have you for being so late?

Johnny (breathlessly)—I ran so fast, teacher, that I—I didn't have time to think up one.—Dry Goods Economist.

Evelyn—Is Betty left-handed?

Doris — No, engaged — Boston Transcript.

Irish Hearts
By MOLLIE MALONE

Copyright 1927, Warner Bros. Pictures, Inc.

"IRISH HEARTS," with May McAvoy, is a Warner Bros. picturization of this novel.

SYNOPSIS

Emmett Murtough, a gay, careless youth of Killanmaul, a village on the west coast of Ireland, plans to go to America, and the villagers give a farewell supper for him. He is in love with Sheila, daughter of Old Tom Kildare, and Sheila has promised to join him when he sends for her. Emmett has flirted dangerously with Annie Finnegan and her father, Denis, thrashes Emmett. He escapes with the aid of Sheila.

CHAPTER III—Continued

It was more than two months after the disastrous banquet at the inn that Sheila heard from Emmett. He wrote a short note to Old Tom and enclosed a postcard photograph showing him resplendent in a white linen suit with a brave cap upon his head.

"Dear Tom: I have a job and am enclosing a picture in my uniform," the note read. "Give my love to Sheila and tell her it won't be long till I have a fine job and will be making lots of money."

Sheila paid little attention to the letter. Old Tom raved over the uniform. "An' what d'ye suppose he is become?" he asked as he gazed at the photograph. "He looks like an admiral of the navy! Doesn't he look grand now? An' there's them that said the boy couldn't make good. Little they know of Emmett Murtough."

And little did poor Old Tom know of New York City and its regiments of "White Wings" who clean the streets!

The picture card revived all of Old Tom's faith in Emmett, and Sheila was compelled to listen to his praises of the man at every meal and during the long evenings

"It was whilst he was wooing me that he did it."

before the fireplace. But Sheila heard her father in silence. She commented in no wise save when her patience gave way and she cried: "Enough, Father! Emmett Murtough is nothing to me nor can he ever be after what has happened."

"Tush, now, an' couldn't ye forgive a boy that's doing so well, even if he was after making a mistake here in Killanmaul?"

"He was not honest with me," she would answer. "It was whilst he was wooing me an' promising me the ring that he did it. There's no truth in him."

But Old Tom remained loyal, and soon another letter was received. But of this he said nothing to Shiela. Old Tom began to have business at Knockbotherum, and two or three times a week he would drive there in the morning and return at night. Sheila suspected that something was up, but Old Tom, who strangely enough always returned sober from these visits, gave her no hint as to his business.

"What are ye doing in Knockbotherum, Father?"

"An' why should I tell me businessing to a chit of a girl?" he would reply, and that was the best satisfaction Sheila could elicit from the old man. Near half a year had passed when Sheila learned Old Tom's secret. One night she heard him singing as the pony ended its plodding way from Knockbotherum. Sheila knew the portent of that husky voice. Old Tom had stopped too long at the Knockbotherum tavern. Sheila hurried out to help him from the cart and to unhitch and put up the pony.

"Ah, Sheila, acushla, 'tis news I have fer ye, great news!"

"Into the house with ye first an' let me pour ye a cup of tea," she replied, "then ye shall tell me."

"'Tis no tea I want, for I've brought home a drop from the tavern," he objected, as he dragged from the cart a half gallon jug. "Hurry with the pony, Sheila, an' I'll tell ye the news!"

At least he is in a good humor, thought Sheila, as she cared for the pony. And what could be the news? Was it another letter from Emmett? No matter, she would not marry Emmett now under any circumstances, not if he was the biggest man in New York City. He had treated Annie shamefully, he had treated her shamefully; he was a selfish good for nothing, and naught her father could say would change that.

"Let me make ye comfortable, Father," she urged as she fetched the bootjack and helped him off with his boots. "An' will ye have some tea?"

"No tea, child. Pour me a bit of the crathure an' that'll be all I'm needing." Sheila tipped the jug into the tumbler and placed it at her father's elbow.

"Now tell me," she asked.

"We're off to America!"

"Father! America! Are ye gone daft?"

"'Tis true. I've sold the farm, the pigs an' the pony an' the cow an' all."

Sheila staggered. The Kildare Farm sold! It couldn't be; their little home, the only thing in the world that they possessed and which would give them a living through all their lives. Impossible!

"Father, ye don't mean—say ye don't mean it! Where will ye go? How will we live? Father, tell me it isn't true, tell me it isn't true!"

"But it is, Sheila, an' I've got the steamship tickets right here." Old Tom fished into his inside pocket and pulled out his great wallet. He opened it and passed to Sheila's shaking hand the railroad tickets to Queenstown and the passages from Queenstown to New York. "An' Sheila, darling, there's a hundred pounds left over an' above the tickets for us to have our start in America. I've had letters from Emmett, and he says there is the grandest chance there. That politics is just waiting fer a man like me. He says he will meet us an' have a place fer us to live, a real home, an' he mentions you, Sheila, an' he wants that you should marry him when he gets a [illegible] later on."

"But we can't, we can't [illegible] I won't marry Emmett Murtough ever!"

"Ye'll do what's best fer ye, me girl. An' who should know what's best fer ye but yer own father? An' beginning the morrow ye must begin to pack yer things, for we sail from Queenstown a week the coming Monday."

"Oh, I don't want to go. I'll be afraid there amongst all the strangers. It's so big, I'd be afraid, afraid!"

"Sah, now! As if a daughter of the Kildares could be afeared any place. Shame on ye, Sheila. Think what we will be, think of the money we'll make. An' 'tisn't as if we had no friends. There's Emmett, already in a fine job an' wearing a fine uniform and him awaiting to help us. Come, now, we're going, girl, an' put an end to all this blather. An' even if ye don't want to marry Emmett, why there's many an' many a man in America who would be glad of a girl the likes of ye." This last was in a softer tone. Old Tom knew well the temper of his Sheila, and he realized that marriage with Emmett not only would not tempt her, but that if she believed that he intended to force the match on her that she would not go at all.

But Sheila did not give in that night, and Old Tom went to bed disgruntled and angry. Why couldn't the girl understand that here was the grand chance of a lifetime? He himself had stayed too long in Killanmaul. If only he had emigrated to America years before he might now be living off the fat of that very fat land. But it was not too late, and with Emmett already there and willing to help him get started it would all be easy.

The pillow of Sheila was damp with tears that night. Scenes of her childhood with her mother when there had been happiness on the Kildare farm and a bit of prosperity, too, came back to her. All the dear nooks and corners of the farm, small though it was, came back to her vividly now that it seemed that they were to vanish forever from her sight. Her affection for the animals, few though they were, grew in intensity as she contemplated leaving them and turning them over to the new owner, whoever he might be, for Old Tom had been too excited by his cups to give her many of the details of the transaction which left them in Sheila's mind homeless and wanderers on the earth.

In the dark she clutched her locket with both hands and drew it to her lips. She had a "singing heart" she repeated silently and tried to smile through her tears, as became a girl who had been bestowed with gifts by the fairies of Killanmaul hills.

With morning Sheila accepted the situation, as she knew she must. The deed of sale had been signed and filed, and Old Tom had collected the price of the farm. Dutifully, and with an eye to pleasing her, he turned over the tickets and the balance of the payment to her for keeping.

(To be continued)

Men Who Made the World — SIR FRANCIS DRAKE — By Dr. Elliot Shoring, The Noted Historian

THE SHIP "MARY" HAVING BEEN FORTUNATELY DISCOVERED, THEY PUT INTO PORT ST. JULIEN, A HARBOR WHICH MAGELLAN ON HIS FAMOUS VOYAGE HAD DISCOVERED AND OCCUPIED IN 1520. ON THE SHORES THEY FOUND THE REMAINS OF A GIBBET, BENEATH WHICH LAY THE SKELETON OF A MAN. DRAKE BELIEVED THIS TO BE THE REMAINS OF ONE OF MAGELLAN'S CAPTAINS WHO HAD MUTINIED AND BEEN EXECUTED ON THIS LONELY SPOT.

THE ENGLISHMEN MADE THEIR WAY INLAND TO EXPLORE THE COUNTRY. THERE THEY MET TWO TALL, POWERFUL PATAGONIANS, WHO RECEIVED HOSPITABLY AND WERE DELIGHTED WITH THE PRESENTS GIVEN THEM. PARTICULARLY WERE THEY INTERESTED IN THE ENGLISH BOWS AND ARROWS. THEY CHALLENGED THE ENGLISHMEN TO SEE WHICH COULD SHOOT THE FURTHER. THE PATAGONIANS SHOT FIRST, THEN OLIVER, THE BEST ENGLISH BOWMAN SHOT. HIS ARROW WENT FAR BEYOND THAT OF THE PATAGONIAN'S, WHO WERE ASTONISHED AT THE RESULT.

THE TWO PATAGONIANS WERE NOW JOINED BY TWO OTHERS, WHO WERE OLDER MEN AND ANGRY THAT THEIR COMRADES HAD ACCEPTED THE GIFTS OF THE ENGLISH. THE ENGLISH NOW STARTED BACK TO THEIR SHIPS. THE PATAGONIANS THEN ATTACKED THEM, KILLING OLIVER, THE MASTER GUNNER, OUTRIGHT, AND SEVERELY WOUNDING ONE OF THE OTHERS. THE ENGLISHMEN NOW TURNED UPON THE ENEMY, ARMED ONLY WITH THEIR SWORDS AND TARGETS (SHIELDS). THEY DREW THE FIRE OF THE PATAGONIANS UNTIL THEIR ARROWS WERE EXHAUSTED. THEN TAKING THE DEAD GUNNER'S PIECE, DRAKE HIMSELF AIMED AT OLIVER'S SLAYER AND KILLED HIM WITH A DIRECT HIT. THE PATAGONIANS, WHO UNTIL THIS TIME DID NOT KNOW THAT THERE WERE WEAPONS OTHER THAN BOWS AND ARROWS, WERE ASTONISHED, AND THOUGH REINFORCEMENTS HAD ARRIVED, THEY ALL FLED. WINTHERHEY, THE WOUNDED ENGLISHMAN, DIED THE NEXT DAY OF HIS WOUNDS. THIS WAS A SEVERE LOSS TO DRAKE FOR BOTH HE AND OLIVER WERE ABLE MEN AND VERY VALUABLE TO THE EXPEDITION.

(DE CONTO) 25

Read It First In the Record-Herald

Society and Club News

Yeomen Plan Big Social Time And Banquet June 6

A social time and banquet is being planned for the meeting to be held by Richmond Homestead of Yeomen on Monday evening, June 6. Plans will be discussed at that time for a picnic to be held at the home of Mrs. Charles Cook on the San Pablo Dam road on June 13. The homestead will hold no meeting tomorrow night because of the holiday.

Mrs. Vivian Garrison of Los Angeles is visiting here with her parents, Mr. and Mrs. E. P. LaSelle, of 5315, Poinsett street, Mira Vista.

Special Music At First Christian

The popular musical program fostered by the First Christian church will be a part of the services tonight. Special features are:

Two orchestra numbers under the supervision of Miss Andel Mansfield, violin solos by Miss Audrey Wilson, accompanied by her instructor, Mrs. Mills from Berkeley; Miss Addie Ramey, accompanied by Miss Alberta McCormick; vocal solos by Mrs. Grace Masterson of Berkeley, Miss Helen Morehouse and Mrs. Louise Tarr of Richmond.

Several old hymns will be selected for the congregation to sing in company with the choir which will render two special selections under the leadership of Miss Morehouse.

W. C. O. F. TO HOLD WHIST PARTY

The public is invited to the whist party to be held by the Women's Catholic Order of Foresters next Wednesday afternoon at 2 o'clock in Memorial hall. A number of attractive prizes have been lined up for the event.

Photographs

SPECIAL

As long as they last

6 Photos, regular size, and one 8x10

Only $2.48

We do picture framing and Kodak finishing

Prater Studios

255 12th Street

PHONE RICH. 1530

Miss Zimmerman Becomes Bride Of Frank Sarver

Miss Irma Elizabeth Zimmerman, daughter of Mr. and Mrs. Charles Zimmerman, became the bride of Frank G. Sarver, mining man of Superior, Arizona, at a pretty ceremony last evening at the home of the bride's parents, 1820 Key boulevard, El Cerrito.

The couple were attended by Wesley Zimmerman and Mrs. C. E. Ellsworth, brother and sister of the bride. Rev. H. K. Sanborne of the Stege Presbyterian church officiated.

Following a wedding supper at the Peek-a-Boo Inn, the couple left on a two weeks' honeymoon trip. They will make their home in Superior, Arizona, where the bridegroom is purchasing agent for the Magma Copper company. The bride is a graduate of the Tempe, Arizona, normal school.

St. Anne's Y. L. I. To Hold All Nite Benefit Dance

St. Anne's Young Ladies' Institute of Pinole and Rodeo will entertain with an all-night benefit dance on Saturday evening, June 4, at the Pinole Opera House. Music will be furnished by the Eagles' orchestra, formerly the Melody Makers.

Lutheran Delegates Attend Convention Held In Fresno

Twenty delegates from the First Lutheran church of Richmond left yesterday for Fresno to attend the fifth semi-annual convention of the Northern District Luther league. Attending the sessions are the following: President, Neil Graham; secretary, Barbara Hines; Ethel Borgstrom, Cornelia Royce, Edith Ketelhut, Eva Phillips, Ruth Sheldon, Elizabeth Borchert, Anita Stackler, Ora Lilly, Bob Stuart, Melvin Thomasen, E. Dimmen, George Floyd, Earle Floyd, Bruce Parks and Milton Clarke.

If silence gives consent, Coolidge ought to be in favor of everything.—Lafayette Lyre.

Relieve Coughs, Colds, Headache, Rheumatism and All Aches and Pains with

MUSTEROLE

WILL NOT BLISTER

All druggists—35c and 65c jars and tubes. Children's Musterole (milder form) 35c.

Better than a Mustard Plaster

Boys' Heavy Rib Hose

Special 15c

Flags for Decoration Day

STICK FLAGS

AUTO FLAGS

FLAGS FOR HALL USE

10c to $6.50

FLAG FROGS

45c

CLOSED MONDAY, DECORATION DAY

Meet Your Friends at

OLNEY'S

325 10th Street

Where you trade in confidence and always dependable

Revolutionary Building Burns

FIRE DESTROYS OLD HOTEL. Butts Hotel, in East Windham, one of the oldest and most widely known hostelries in the Catskill Mountains of New York, was destroyed by $50,000 fire. The building was a relic of Revolutionary days. Exclusive photo shows blazing landmark.

Church and Sunday School

ST. PAUL'S CHURCH SAN PABLO, CAL.

Rev. Joseph Porta, pastor, S.T.L.

7:30 a.m.—Confessions.

8:30 a.m.—First mass, sermon in English.

10 a.m.—Second mass, sermon in English.

Sunday school every Sunday after 10 o'clock mass, and every Friday from 2 to 3 o'clock p.m. The Sunday school is under direction of the Sisters of the Holy Family.

Parents are requested to send their children from 6 years of age up to Sunday school every Sunday at 10 o'clock mass and every Friday after public school.

ST MARK'S CATHOLIC CHURCH

Rev. P. M. Griffin, pastor; Rev. Harold Collins, assistant, Bissell avenue and Tenth street. Services tomorrow morning at 7, 8:30 and 10:30 o'clock.

Sunday school under direction of Sister of the Holy Family immediately after the 8:30 o'clock mass. Evening services at 7:30 o'clock.

INTERNATIONAL BIBLE STUDENTS

Meet in W. O. W. hall, 707 Macdonald avenue.

Watch Tower Study on "The Great Multitude," in issue of January 15th at 9:45 a. m.

Fifth volume study on "The Atonement," at 11 a. m.

A cordial invitation is extended to all who desire a knowledge and understanding of the bible, God's word of truth.

Admission free, no collection.

ST. JOHN'S CATHOLIC CHURCH

Masses will be said every Sunday at St. John's church at Stege Junction at 8:00 a. m. and 10 a. m. Between the two masses Sunday school will be held.

The Sisters of the Holy Family will conduct Catechism classes every Saturday morning at 9:30 for the children of the parish and a large attendance is expected.

SALVATION ARMY

Three sixteen 11th street, Capt school.

B. Ellison.

Sunday, 9:45 a. m.—Sunday school.

11 a. m.—Holiness meeting.

8 p. m.—Salvation meeting.

Week night meetings.

Tuesday, 8 p. m.; Thursday, 8 p. m; Saturday, 8 p. m.

REV. OBERHOLTZER'S BIBLE CLASS.

Meets every Monday afternoon at 2:30 at the home of Mrs. Mary Shoemaker, 1024 Barrett avenue Rev. H. I. Oberholtzer in charge The class is open to everyone interested. Bring your Bibles.

CHURCH OF OUR LADY OF MERCY

West Richmond avenue. Rev. William Cleary, pastor.

First mass, 7:00 o'clock.

Second mass, 9:00 o'clock.

Sunday school, conducted by the Presentation sisters, immediately after the 9:00 o'clock mass.

FLOWERS

"FOR EVERY OCCASION"

Cut Flowers — Potted Plants

Basket Arrangements

CARQUINEZ FLOWER SHOP

913 Macdonald Phone Rich.136

NOTICE!

Expert Marcelling, Bob Curl and Hair Cutting.

Mrs. Neca Walker

PHONE RICH. 1627-W

1759 Clinton Avenue

Formerly with Richmond Health and Beauty Salon

COMMUNITY METHODIST CHURCH

"The Heart of the Community."

Twenty-third and Roosevelt avenue. Milton Harlan Greenlee, pastor.

Bible school 9:45 a. m. W. C. Roberts, superintendent. Classes for all ages.

Morning worship 11 a. m. Sermon by pastor. Miss Greenlee will sing.

Epworth League 6:15 p. m.

Evening worship at 7:45 p. m. You will want to attend this service. We will have an evening of music centered in the old rhymns of the heart. Our old favorite hymns will be used and the pastor will give the history of some of these great "Songs of Zion." There will be a number of special selections as well as congregational singing. Lovers of the old church hymns will enjoy this service.

Tuesday 7 p. m. Girl Pioneers at Social hall.

Wednesday, 7:30 p. m.—Prayer service and Bible study. Read the Book of Acts and notice the various speeches of the Apostles. Bring your own bible.

Thursday, 12 o'clock noon. W. M. S. will lunch at Social hall.

Bible study, 1:30 and business meeting 2 p. m.

There will be baptism and reception of new members Sunday morning. Let us make this a great day in our church. The public is invited to worship in this church.

FIRST BAPTIST CHURCH

The Sunday school meets at 9:45 a. m. with Clyde E. Parker, superintendent.

Evening service at 7:30. "America Whither Bound" will be the subject of the sermon by the pastor, Weldon M. Wilson.

This large women's chorus will furnish special music. "Following Jesus" will be the subject of the morning sermon at 11 o'clock. A report will be given of the total amount received in pledges for the new church.

The Sunday school meets at 9:45 a. m. with Clyde E. Parker, superintendent. All scholars are urged to be present.

The B. Y. P. U. will meet at 6:30 p. l. Rev. L. C. Smith of Oakland, a returned missionary from India will give a missionary address.

A cordial welcome is extended to the public to enjoy these services of worship with us.

FIRST CHRISTIAN CHURCH

Corner 6th and Bissell avenue. Frank A. Woten, pastor.

Sunday school with L. A. Widner in charge, meets at 9:45.

Richmond's Community Bible class meets same hour in Odd Fellows hall.

Memorial services for soldiers and sailors 11 a. m.

Subject of sermon "Memorials—their Value and Purpose."

Special anthem by the choir, Miss Morehouse leading.

Junior, Intermediate and Senior C. E. meetings, 6:30.

Special musical program at 7:45 p. m. featuring violin solos, orchestras, vocal solos and singing the Old Hymns.

Big church social hour, following a brief midweek service Wednesday night.

Evangelist John Brown speaks Thursday morning at 10:30.

Richmond Church Fellowship at El Cerrito M. E. church Thursday, 6:15 p. m.

Organized Women Thursday afternoon. 2:30 p. m.

CHURCH OF THE FULL GOSPEL

333 Macdonald avenue.

J. J. Werda minister, Residence 854 7th street.

Sunday school 9:30 a. m.

Morning worship, 10:30 a. m.

Evangelistic service, 7:30 p. m.

Weekly calendar:

Tuesday, 7:30 p. m.—Prayer and praise.

Wednesday, 2:30 p. m.— Divine healing.

Friday, 7:30 p. m.—Preaching.

Our friends kindly take notice. All the services are held at the church regularly as stated above.

GRACE LUTHERAN CHURCH

Barrett avenue and Thirteenth street. Samuel T. Himes, Ph. D. pastor. Residence 513 Thirteenth street. E. J. Evans, superintendent of the Sunday school; Mrs. W. H. Page, director of the choir; Miss Ethel Borgstrom, organist.

Sunday school begins at 9:45 a. m.

Subject of the lesson, "Peter Undaunted by Persecution." Golden text, "We ought to obey God rather than man."

At the 11 o'clock service the sermon by the pastor will be on the subject, "A Fitting Memorial." This subject applies to the soldiers in all the wars in which our country participated. Also to God in prayer for the sacrifice and triumph of His only begotten son.

"The noblest memorial of a hero is not a reverence for his dead bones, but the reproduction of his heroism." This kind of memorial is called forth out of sincere love to God and man.

"Thy prayers and thine alms are come up for a memorial before God."

These words are a tribute to Cornelius, coming to him in a vision from the angel of God.

Response to the sermon by the choir, "Sweet Hour of Prayer."

Solo, "He Giveth His Beloved Sleep," sung by Mrs. W. H. Page, by Franz Apt.

Wednesday, from 2:30 to 4 p. m., Bible school for children, by Mrs. Mabel Wenker of Oakland.

Saturday afternoon, June 4th, the Church and Sunday school and friends of Grace Church will hold a picnic at East Shore Park. Dinner, games, sports of various kinds and a grand good time will be the attraction.

Thursday, at 6:15 p. m., the Church Fellowship association will hold its monthly meeting with a dinner, at the M. E. church in El Cerrito.

Both friends and strangers are invited to attend this program of services.

FIRST CHURCH OF CHRIST, SCIENTIST

Nevin avenue and Twelfth street

This church is a branch of the Mother Church, the First Church of Christ Scientists, in Boston, Mass. Regular Sunday services are held at 11 a. m and 8 p. m.

Subject for today, May 29, "Ancient and Modern Necromancy, Alias Mesmerism and Hypotism, Denounced."

Sunday school convenes at 9:30 a. m.

A Wednesday evening meeting at which testimonies of Christian Science healing are given, is held at 8 o'clock.

The Christian Science reading room is located on the second floor of the Muller building, 271 10th street. Rooms 218 and 219 Room 219 is always open. The main reading room and salesroom are open from 12 to 4 and from 7 to 9.

The public is cordially invited to attend the church services and to visit the reading rooms.

RICHMOND CLUB TO HOLD BIG CARD PARTY

Attractive prizes are listed for the card party to be enjoyed by members of the Richmond Club and their friends Wednesday afternoon at 2 o'clock in the Richmond clubhouse. Mrs. Smiley heads the committee in charge of the afternoon.

Mr. and Mrs. T. E. Woods and son, Howard, of 903 Pennsylvania avenue, and Mrs. and Mrs. Dick Rowell and daughter, Miriam, left yesterday by automobile for a two weeks' camping trip to Yosemite valley.

GIANT P. T. A. ENTERTAINS CHILDREN

Mothers of the Giant Parent-Teacher association entertained their children at a picnic held near the Giant clubhouse in the morning and at Mosswood Park, Oakland, in the afternoon. Games were held during the morning, with prizes going to Ruth Livingston, Jennette Jones, Viola Marcus, Robert Olsen, Jess Gidley, Norwood Pickering and Annie Ghigonetto.

In the afternoon the party drove to Mosswood Park, where the kiddies spent several hours on the playground apparatus.

Plus Ultra Class To Hold Musical Program Thursday

A musical program is being arranged for the 25-cent benefit tea to be given by the Plus Ultra class of the First Baptist church on next Thursday afternoon from 1 to 5 o'clock at the Richmond clubhouse. Midnight, the trick dog of William Willett of the Richmond fire department, will also appear on the program. Refreshments will be served.

FIRST PRESBYTERIAN CHURCH

Corner 12th and Bissell streets Earl W. Haney, minister. Residence 16 12th street. Study at the church.

Church school at 9:45. Mr. A H. Poage, superintendent. A Graded School with classes for all ages.

Morning worship at 11 o'clock Sermon by the Rev. W. W. Weir, D. D., of Chicago. Anthem by the choir, "How Long Wilt Thou Forget Me," Pflueger.

Junior and Senior Intermediate C. E. Societies will meet at 6:30.

Evening worship at 7:30, Sermon by the Rev. J. Frank Reid, D. D., pastor of the Morningside Presbyterian church, Sioux City, Iowa. Solo, Mrs. James Staurt, "O Rest in the Lord," Mendelssohn Anthem, "If Ye Love Me," Spencer.

We invite you to worship the Lord with us.

The session of the General Assembly continue this week until Wednesday evening in the Civic Auditorium in San Francisco. Dr. Robert E. Speer is the Moderator of the meetings. All meetings are open to the public.

Our church will celebrate the 25th anniversary of its founding this week. On Wednesday evening there will be a reception to the former pastors of the church. It is hoped that all former pastors will be present including Dr. Arthur Hicks who organized our Sunday school. The celebration will be concluded with the service on June 5th.

Thursday at 2:30 the Ladies Aid Society will meet at the church.

Friday at 7:45 there will be a C. E. rally with the Rev. Gordon Chapman who has just returned from Japan, as speaker.

A daughter was yesterday born at the Richmond Maternity hospital to the wife of D. A. Ernst, 121 Contra Costa street.

Those who Know

This establishment during the years past has received many compliments for the care and the thorough manner in which every detail is carried out. Those who know will bear that out.

WILSON & KRATZER FUNERAL HOME

PHONE RICHMOND 113

BISSELL AVE. AT SEVENTH ST.

MCFARLAND SURRENDERS TO SAN QUENTIN POSSE AFTER SCALING WALLS

(Continued From Page One)

Richmond police beat the others to it, and on February 1 of this year, Jimmy arrived at the prison for a 5-years-to-life term for bank robbery, with the police of the other three cities filing his name away for such time as he might be released.

Lays Plans

On Friday, Jimmy got sick and tired of San Quentin. So he laid his plans. He began by telling his cellmate that he didn't feel so good, and was going to the prison hospital for the night. That accounted for Jimmy's absence from his cell.

But at 2:45, a guard stationed atop the foundry saw a figure slipping down the wall on a rope. "Bang!" roared the guard's gun. It did it again, and forthwith all the other guards within hearing distance let fly. It sounded like the Battle of the Marne, but Jimmy kept on going quite without any bullets in him.

By this time, Warden Frank J. Smith, in pajamas, and Elmer Hobbs, captain of the guard, in an unaesthetic night gown, were taking charge of the manhunt. Eventually, Jimmy was discovered. Just as he was slipping out of the reservation onto the county road. There were more fusillades, and Jimmy stuck his hands high in the air and gave up.

Steals Coat

He told prison officials that he had hidden in the foundry until night, had clambered to the roof, and had stolen a guard's coat from the watchtower there while the guard was at the other end of his beat. The rope with which he slid down the wall he had made himself in the jute mill, he said.

An investigation has been ordered among other things, into why Guard T. B. McKeef reported Jimmy in his cell at the Friday night checkup.

LICENSE TAG TOO BIG FOR RICH POOCH

(By Universal Service)

LAKE FOREST, Ill., May 28.—Miss Muriel McCormick, grand daughter of John D. Rockefeller, bought a 1927 license for her Pomeranian, Wu-Fi-Woo, which put her and the dog and the license clerk, Miss Marion Huntoon, in a quandary today.

"This is the only thing we have," insisted the clerk. She indicated the license tag, nearly as big as the dog.

"I don't think he could wear than," said Miss McCormick, politely. I'll pay for it, but use it for a paperweight."

"He'll wear it around his neck," said Miss Huntoon. "That's the law for all dogs, high and low, tall and short, mongrel or monied. If he doesn't, the dog catcher'll get him."

"He shall not wear it," replied Miss McCormick, and those who know the young lady are positive that Wu-Fi-Woo won't.

El Cerrito M. E. To Hold Fellowship Dinner On Thursday

The El Cerrito Community Methodist church will hold its last Fellowship dinner before the annual vacation, on Thursday, June 2, at 6:15 o'clock. Reservations for the event can be made through the pastors of the local committee.

Mr. and Mrs. H. A. Paulsen and C. C. Parker are spending the holidays at Kenwood Springs.

Many a fur coat hides a suit bought on credit.—Iowa Frivol.

MYRTLE STANAGE BROWN

TEACHER OF VOICE, PIANO, THEORY AND HARMONY

SPECIAL ATTENTION GIVEN TO CHILDRENS' VOICES

Lessons Given at Homes

School Credits Given.

For appointment phone ASHBURY 3075

Or write to 624 Santa Barbara Road, Berkeley.

A Chewing Gum With A Reason

Medicine's most modern laxative needs thorough chewing.

Feen-a-mint

The Chewing Gum LAXATIVE

is its most perfect form. *The chewing does it.* You'll love its fine mint flavor. Results are *sure.*

At druggists, 15c and 25c

SPECIAL This Week

MISSES and LADIES' ODDS and ENDS of our Regular Stock at $1.00 and $2.95

Values to $5.85

ROMAN SANDALS

8 to 11½ $1.00

11½ to 2 .... $1.45

ALL THE BEST QUALITY LEATHER

Weak and Broken-Down Arches

Let us relieve your foot troubles

We are not satisfied to sell just shoes. We want to protect you against being foot-miserable, the same as we have many others in this community. Whatever your foot trouble may be, you will find here, as they have, the way to quick and lasting relief.

Owing to our fitness to handle all types of foot trouble, Dr. Scholl, the well-known foot authority, has appointed us as his authorized representative.

Dr. Scholl's Foot-Eazer positively relieves weak and fallen arches, weak ankles, cramped toes, etc. Light and comfortable. Worn in any shoe. $3.50 per pair.

Foot Comfort—that is our business

Visit Our Repair Department — We specialize in Womens' FINE SHOE REPAIRING

B. B. Shoe Store

720 Macdonald Ave.

Automobile News

WILLYS-KNIGHT IMPROVEMENTS BOOST SALES

While the "70" Willys-Knight six has proved to be one of the most popular Knight powered cars ever built by Willys-Overland, factory sales officials attribute the increased interest in the "70" line this year to its improved bodies, the speed and the better performance which were established in the line this year without any increase in price, says J. P. Strom, local distributor.

Among the important changes in the 1927 line of "70" Willys-Knights is the adoption of Belflex spring shackles in place of the usual metal shackle bolt for securing the springs to the chassis frame. The Belflex shackles consist of a rubber bushed fabric insulator the same form a more flexible connection which permits easier riding.

Since these shackles do not require oiling, there is a marked saving in the upkeep cost of the car, as it is not necessary to run the car on the grease rack for oiling. Easier riding in the "70" Willys-Knight also is assured by larger balloon tires which are standard on the 1927 line.

The general appearance of the new "70" is materially improved by the addition of fender skirts which not only provide good riding comfort for drivers of all sizes, as well as for other occupants of the car. Roof lines have been redesigned so that the car has a longer and more graceful appearance while increasing the height of the radiator and improves the contour of the hood imparts a distinctive touch which stamps the "70" Willys-Knight line as naturally the larger Willys-Knight Great Six car for beautiful lines.

The unusual sales mark attained so far this year by the "70" lines makes it certain that 1927 will see a tremendous increase over the high mark set by this car in 1926 when it stood as a leader in its price classification.

The Greatest Loss To Automobile Owners

DEPRECIATION is the greatest of all losses to the automobile owner. The antidote is lubrication and adjustments as needed. It is a real job to thoroughly lubricate a car and most owners satisfy themselves with a solemn promise to go all over their car—next Sunday. Understanding its importance, we specialize in lubrication and while greasing and oiling the car make minor adjustments when requested. Only a garage can give this double service with satisfaction.

McKENNEY & LODS

AUTOMOTIVE SERVICE

221 14th Street Phone 1828

Used Cars

HERE IS YOUR OPPORTUNITY TO BUY THAT VACATION CAR

Sale Now Going On!

Why Be Without a Car Decoration Day?

No Reasonable Offer Refused

EASY TERMS!

David M. Rose

Used Car Department
1120 Macdonald Avenue
OPEN EVENINGS

Revolutionizes Industry

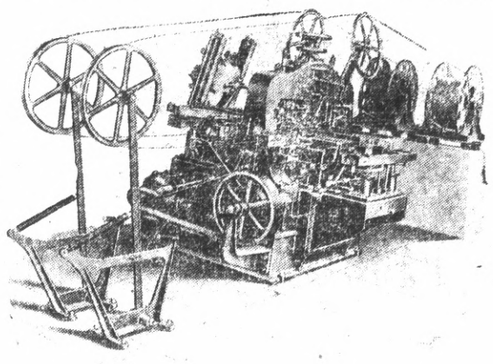

THE ROEPKE FAN MACHINE, invented by W. J. Roepke of Los Angeles, is run by one man, and it turns out thirty-five finished one-piece pans a minute. It is said to be the first new process offered the industry in sixty years, and reduces production costs 40 per cent.

POLICE FAVOR WESTERN AUTO CAR ABSORBER

For the protection of life and property, progressive police officials all over the country are taking steps forward to solve the problem of safely policing the territory within their jurisdition.

After sixteen months of careful test, the Los Angeles police department has added a fleet of twenty cars to increase the scope of work heretofore done by 50 motorcycles. Captain C. J. Sweeney, in charge of motor transportation of the department, stated that out of 55 motorcycle officers on duty last year, 43 were injured, several so seriously that they were permanently disabled. Injuries of the officers together with inclement weather caused a total loss of 50 working days in the motorcycle squad. During the same period of time one car, then on trial, did not lose a single day and worked sixteen out of 24 hours.

These twenty new cars were equipped front and rear with the new type Hassler Shock Absorbers, according to information received by Manager R. J. Kelley of the Western Auto Supply Company, retail distributors of the Hassler product. "It is easily understood why this particular make of shock absorber was adopted for this fleet of police cars," says Kelley. "In policing the highways these cars are subjected to various speeds, practically all road conditions and are under constant use 16 hours each day."

"Hasslers are made to withstand the most severe punishment and will give faultless service for the life of the car without any upkeep expense. The new Hassler is said to apply a new principle of smooth friction to the checking of the rebound and providing better readability. Heretofore a checking device which was adjusted for good results on unpaved roads gave a hard, jolty effect when subjected to the minor imperfections of the city boulevard. The smooth friction feature overcomes this and guarantees maximum riding comfort under all conditions.

Some Consolation

"Well, Mrs. Johnsing," announced the colored physician, after taking her husband's temperature "Ah has knocked de fever outen him. Dat's one good thing."

"Sho' nuff," was the excited reply. "Does dat mean dat he's gwine to sit well den?"

"No," replied the doctor, "dey's no hope fo' him; but you has de satisfaction ob knowin' dat he died cured."—Goblin.

Babies Love It

For all stomach and intestinal troubles and disturbances due to teething, there is nothing better than a safe Infants' and Children's Laxative.

MRS. WINSLOW'S SYRUP

OAKLAND SALES RECORD MADE FOR APRIL

George Olsen, Richmond dealer for Oakland-Pontiac lines, has received information that during the month of April a total of 19,423 cars were sold by the Oakland Motor Car Company, establishing a new sales record for this unit of the General Motors Corporation. A record was attained last August when 17,663 automobiles were sold, but the new mark far outdistances the old.

The local Oakland-Pontiac representative further pointed out that May production schedules have been increased over what was originally planned so that the combined Oakland and Pontiac output will be 24,000 cars—an average of more than 1000 automobiles each working day.

"Oakland is running far ahead of its 1926 sales, each month showing a big increase," said Olsen.

"It is interesting to note that during the first four months of 1927, Oakland-Pontiac sales totaled 55,618 automobiles as against 39,309 for the same period last year.

"Attaining of the new production record was accomplished in April in spite of the fact that the new Pontiac division factories were being occupied and new additional assembly lines and equipment utilized for the first time. With the added facilities working smoothly, no difficulty is anticipated in accomplishing the large schedule during the present month.

"Production is still far behind orders, according to factory officials. Every effort is being made to increase it without interfering with careful inspection methods in the quality of the cars built."

CLEANING and DYEING

Save money on your cleaning. Cash and Carry save 20 per cent on all Cleaning and Dyeing. C. O. D. Cleaners and Dyers (established 1909) 2409 Macdonald avenue. Phone Rich. 683. We also maintain a delivery at standard price

Saved From Bright's Disease; Remains Well Eleven Years

San Francisco, May 13, 1927.

When I first met Fong Wan at Eighth and Clay streets, Oakland, eleven years ago, I was suffering from Kidney trouble and Rheumatism. The pain in my back extended to my legs and knees and was so severe that it was difficult to move around. I had previously gone to several Kidney Specialists, who had pronounced my trouble Bright's Disease, but had not been able to do me any good. Then I took the Fong Wan Herb Treatment, and I have felt fine during all these years.

Being a traveling man, I have to ride day after day all over the State. This is naturally very hard on my kidneys. As a matter of precaution, every spring I take one or two weeks of the Fong Wan Herb Treatment and thus keep my kidneys in good shape.

I have known Fong Wan so long that he has become my friend as well as my healer. I have recommended a number of my acquaintances to take the Fong Wan Herbs, and without exception they have obtained satisfactory results.

O. L. JOHNSON,
182 Bartlett Street, San Francisco.

The Fong Wan Herb Co.
HERBS COMPOUNDED FOR EACH AILMENT.
576 10th St., Oakland, Calif.
Cons. Free Phone Oakland 3767
Hours, 9 to 7 daily, 9 to 12 Sun.

POPULARITY OF WHIPPET SHOWN BY BIG SALES

Sales and production figures since the Whippet Six was first introduced on the automobile market early in the year disclose that this new entry in the light six cylinder field is achieving a notable record in its price class, according to J. P. Strom, local dealer. Willys-Overland dealers throughout the country report to the factory that, desipte the Whippet Six being a newcomer on the market, the speedy response it has met from motor car buyers assures it a leading position during the year among the other cars in its price range.

The original Whippet Six car building schedule has been stepped up several times by the factory to meet the demands of dealers, and indications at this time are that 1927 will see the production and sale of this model exceeding the original quota set before production got underway.

The general performance of the Whippet Six as well as the advanced ideas of engineering embraced in its construction are cited by the various Willys-Overland dealers as the chief foundation for the success of this car. In type of design the Whippet Six carries out the low center of gravity construction, a design characteristic of all the 1927 Willys-Overland products.

Trials have shown the Whippet Six, not only as a speedy and powerful car but one that can be operated economically. Its unusual getaway, fast pickup and ability to maintain a high rate of speed mile after mile without any ill effects is equal to the performance of many higher priced sixes. Drivers also declare that for a six cylindered car the new Whippet uses a surprisingly small amount of fuel and an oil consumption which is almost negligible.

The Whippet Six bodies are low swung, the lines being long and graceful. This type of construction gives the car remarkable road stability, with a high degree of safety added by the four wheel brakes.

Local People To Visit Northwest

A party of three Richmond couples will leave here next Wednesday for a trip which will take them into the northwest as far as Alaska. Those who will make the tour are Mr. and Mrs. F. B. LaMoine, Mr. and Mrs. C. C. Kratzer, and Mr. and Mrs. E. M. Tildon, Sr.

They will leave on the Shasta Limited for Seattle, and will there take the boat to Skaeway and thence by train to Carcross. A boat will then convey them to Atlim on Pagish Lake. Magnificent scenery marks the voyage throughout.

Stopping at Rainier national park on the return trip, the party will return to Richmond within two weeks.

High Requiem Mass At St. Paul's

High requiem mass for the repose of the dead will be held by Father Joseph Porta, pastor of St. Paul's church, tomorrow morning at 10 o'clock. Special services will be held at St. Joseph's cemetery after the mass, with Troop 6 of Boy Scouts decorating the graves of the veterans.

LOCAL MARKET SHOWS DEMAND FOR BUICK CAR

C. C. Kratzer, local Buick dealer, unloaded three carloads of Buicks yesterday morning as further evidence of the wide favor that the machines are gaining in local automotive circles. Some of the shipment are for delivery and others for the large stock which Kratzer makes a practice of keeping on the floor.

The snappy open Buick Models are finding increased favor in Richmond, according to Kratzer, though the closed line is still popular.

Dance Halls In San Pablo Close

Following complaints of San Pablo residents, deputies of Sheriff R. Veale have closed up the San Pablo public dance halls on the state highway.

Mr. and Mrs. O. H. Sodern, owners, and A. DeVries, manager, were arrested when they objected to the closing of the Carquinez Inn. They were charged with operating a dance hall without posting a copy of the dance hall ordinances in a conspicious place. Justice L. F. Grover of San Pablo fined each defendant $10 but remitted the sentence.

The dance halls were closed following protest of forty residents of San Pablo, who declared that the resorts drew an undesirable class of people to the community.

VALVE-IN-HEAD Buick MOTOR CARS

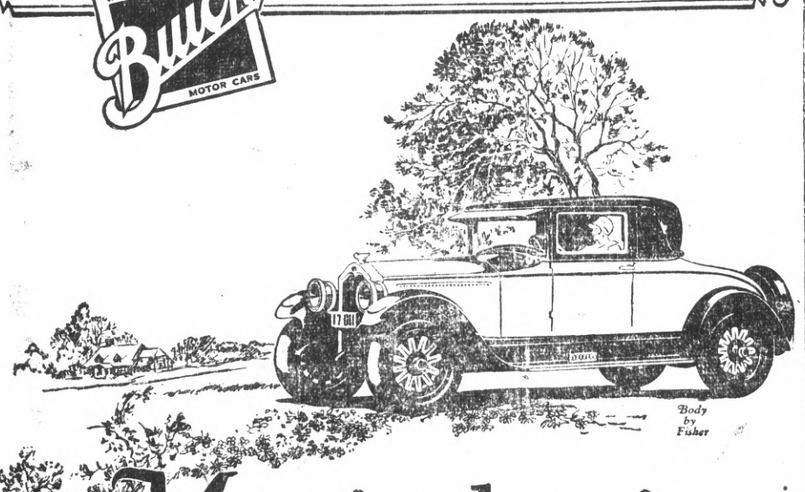

May is the time to buy a Buick

May is the month to buy your Buick. . . . The rich harmonies of Coronation Colors in Duco, the graceful lines and splendid beauty of Fisher coachcraft symbolize the very spirit of spring.

And Buick's remarkable performance will thrill you. Speed along with the rush of the wind; rise like a floating cloud over the crest of the hill—Buick's six-cylinder Valve-in-Head engine is *vibrationless beyond belief.*

The pleasantest part of the year's driving is ahead of you. Buy your Buick now! A 43-30

C. C. KRATZER

Tenth at Bissell *Phone Richmond 27*

WHEN BETTER AUTOMOBILES ARE BUILT, BUICK WILL BUILD THEM

"Over 92,000 miles -smooth as ever"

—From one of thousands of satisfied Willys-Knight owners.

The engine improves with use

Carefree motoring—brilliant performance — rock-bottom economy—all combine to explain the rapidly mounting sales of Willys-Knight cars.

The Knight Engine — Grows smoother, quieter and more powerful the longer you drive.

7-Bearing Crankshaft—Eliminates vibration.

Skinner Rectifier—Prevents oil dilution.

4-Wheel Brakes—Positive, mechanical-type; safe.

Belflex Shackles—Keep your chassis lastingly quiet.

8 Timken Bearings in Front Axle—The only car so equipped. Steering without conscious effort.

Narrow Body Pillars at Windshield—When all other cars are so equipped, accidents will be minimized.

Adjustable Front Seat—Fits you perfectly.

Light Control at Steering Wheel—You dim without removing your hand from wheel.

Shock Absorbers. Air cleaner. Thermostatic temperature control. Finest quality upholstery and interior fittings.

"70" Willys-Knight Six, $1295 to $1495. Willys-Knight Great Six, $1850 to $2850. Prices f. o. b. factory and specifications subject to change without notice.

WILLYS-KNIGHT

J. P. STROM
Automotive Merchant
Willys-Knight—Overland Dealer

Macdonald at 13th Phone Rich. 242

California
DIRECTION WEST COAST THEATRES Inc.

Here Today

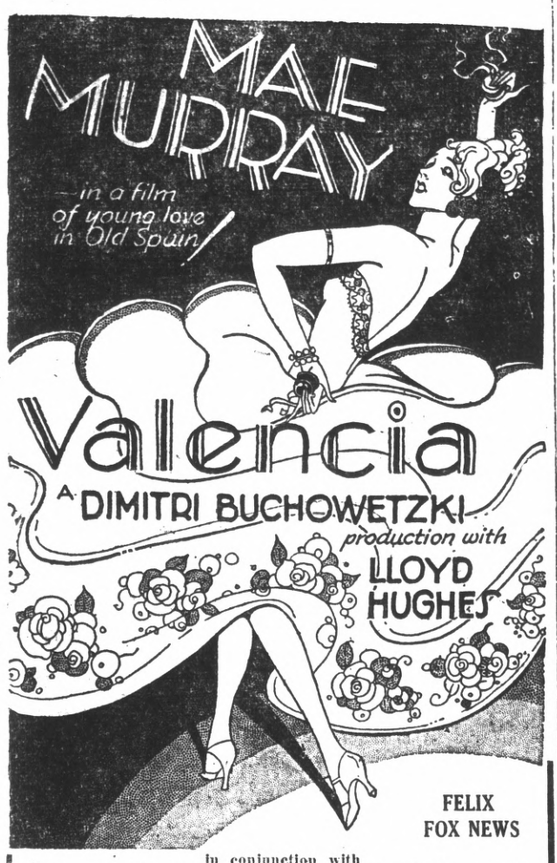

FELIX FOX NEWS

In conjunction with
5 — BIG HEADLINER ACTS — 5
WEST COAST THEATRES, INC.
VAUDEVILLE

MERTON BORIES & CO.
KPO Star—Song Composer and Victor Recording Artist

KAY DAWN & CO.
"A Smart Song and Dance Oddity"

MOREY & MACK—"Funologists"

HIBBARD & BUDD
"Two Corkers in Cork"

SCHMIDT & NICKERSON
"Neuromuscular Co-ordinations"

Weigle's Californians — Larry Canelo at the Organ

COMING! MONDAY AND TUESDAY—
JULES VERNE'S
"Michael Strogoff"
Mighty in Romance and Thrills

RUSSIAN FILM OPENS MONDAY AT CALIFORNIA

Playgoers who recall the famous Jules Verne melodrama, "Michael Strogoff," which for fifty years has held its popularity as a book and as a play, are said to have a rare treat in store for them in the Universal-Film de France photodrama of the same name which is scheduled for the California Theatre on Monday and Tuesday. As one recalls the thrilling incidents of the hero's adventures when as "Courier of the Czar," he carries a military message over 5,000 perilous Siberian miles to the Russian army beleagured at Irkutsk, one wonders why this tale of action, with its gorgeously colorful scenes in camp and court, its truly barbaric Oriental splendor, with which the magic pen of the author has stirred the imaginations of two generations, has not been done for the screen before. Picture producers in fact, have been frank to admit that while it offered perfect screen material, it was "too big" even for the screen. Material obstacles surmounted at a staggering cost, however, "Michael Strogoff," has at last become a visual reality, and one that will undoubtedly pave the way to the filming of other notable stories, equally gigantic in conception.

The fourth chapter of "On Guard," with Cullen Landis, will also be screened.

MAE MURRAY IN "VALENCIA" IS AT CALIFORNIA

"Romance fled with the arrival of the electric curling iron."

So declares Mae Murray, famous screen star, who comes to the California Theatre today in her latest starring vehicle, "Valencia," in explaining why dramas of Spain and France seem more romantic to Americans than those of their own country.

According to the screen star, electric irons, automobiles, the radio, and other developments of today have stimulated a hectic civilization and done much to destroy romance. "They make us live faster, and thus there is less romance in our lives," she says.

Miss Murray returns to Spain and romance in "Valencia," in which she plays a fiery circus gypsy in Barcelona. Dimitri Buchowetzki, the famous Russian director, directed the new production, staged on a spectacular scale.

"I like foreign roles," she says, "because of their possibility for romance. Not that I don't mean American characters may be romantic—but in romance distance seems to lend enchantment to the view, hence foreign roles and laid in a different period see mto carry more illusory charm."

The new picture is a picturesquely-costumed romance of Spain with Miss Murray in no less than fourteen glittering gown creations. Lloyd Hughes plays the leading male role, and the cast includes Roy D'Arcy, the famous "Crown Prince" of "The Merry Widow," Max Barwyn, Michael Visaroff and others of note.

Other features include "Felix the Cat," Fox News; Weigle's Californians; Larry Canleo, at the organ, and five acts of vaudeville.

Scene From 'Michael Strogoff'

RADIO NEWS

KFWM—316 Meters Oakland

9:30 to 10 a. m.—I. B. S. A. children's radio program.

10 to 11 a. m.—I. B. S. A. morning radio program.

12 noon to 1 p. m.—Rooseville Boys' Band, John Prochaska, director.

1 to 2:30 p. m.—I. B. S. A., San Jose, Cal., B. J. Kennedy, musical director.

7:30 to 8 p. m.— I. B. S. A. praise service.

8 to 9 p. m.—International Bible Students Ass'n.

KPO—428 Meters Hale Bros.-Chronicle, S. F.

10:45 a. m.—Weather forecast and general information.

2:45 to 4:30 p. m.— Baseball game from Recreation Park.

6 p. m.—States Restaurant orchestra, Waldemar Lind director.

6:30 p. m.—Ye Towne Cryer, general information.

6:35 p. m.—Palace Hotel concert orchestra, Cyrus Trobbe, director.

8:35 to 10 p. m.—Rudy Seiger's Fairmont Hotel Concert orchestra.

KYA—399.8 Meters Earle Anthony, Los Angeles

11 a. m.—Services from the Central M. E. church.

7:45 p. m.—Services from the Central M. E. church.

KTAB—303 Meters Oakland

9:15 to 10:45 a. m. Prof. F. C. Linsley's Bible class.

11 a. m.—Service of 19th Avenue Baptist church.

7:45 p. m.—Service of 10th avenue Baptist church.

KGTT—207 Meters San Francisco

2:30 to 3 p. m.—Sunday school.

3 to 5 p. m.—Temple Service, under the direction of Pastor R. J. Craig.

7:30 to 10 p. m.—Evening service from the Temple.

KGO—361 Meters General Electric, Oakland

11 a. m.— Calvary Presbyterian church service.

6:30 to 7:30 p. m.—Concert by Bem's Little Symphony orchestra.

7:30 p. m.—Weather bureau report.

7:35 p. m.—Calvary Presbyterian church service.

9 p. m.—National Broadcasting Co. program.

KFUS—256 Meters Oakland

9 a. m.—Exposition of the International Sunday school lesson.

7:45 to 9 p. m.—Evening service of Elmhurst Full Gospel church.

SILENT LOVER NOW SHOWING AT RICHMOND

Fascinating Viola Dana, in a scant costume consisting principally of bangles, whirling through the mazes of the famous desert dance of love, is one of the many intriguing features of "The Silent Lover," the new First National feature starring Milton Sills, coming to the Richmond Theatre today.

One of the most versatile and attractive artistes of the contemporary screen, Miss Dana has the most sensational role of her entire career in this picture.

As Scadza, daughter of the hard-riding Riff chieftain, she is shown in sharp contract to the placid and beautiful Natalie Kingston, who portrays Vera Sherman, the perfectly-poised American girl.

Wounded and tortured by the thousand arrows of unrequited love and in a last vain effort to win the object of her affections by her ecstatic convolutions, Scadza throws herself into her dance on the sands with a wild abandon.

The dance is staged in the courtyard of a ruined mosque—the headquarters of the French Foreign Legion under Count-Lieutenant Tornal (Milton Sills)—with a full moon overhead and a great flambeaux in the hands of Legionnaires lending additional romance to the scene. The effect is one of the most vivid and realistic ever achieved by the camera.

Other film features include "My Stars," a Johnny Arthur comedy; and a Grantland Rice "Sportlight."

VARIETY BILL AT THE CALIFORNIA

There is a snappy five act bill of varieties to hold the boards at the cool commodious California Theatre today, with plenty to entertain on the Picture Section of the big double bill.

Perhaps the outstanding feature of the vaudeville will be the appearance of Merton Bories, the composer of the great song hits, "Consolation," "Why Do I Always Remember," "Gypsyland," and others equally as popular. This Victor recording artist and KPO Radio star will offer a cycle of his hits together with the latest successes from music land. Fans who have heard this popular artist will welcome the opportunity of hearing him on the stage.

Kay Dawn and Company in a song and dance oddity is a smartly presented offering with pretty costume changes and some nifty dance bits executed in a big time manner.

"Funologists" are Morey and Mack, a rollicking couple, with a comedy act of originality and fun. These clever mirth purveyors come from the musical comedy field. Personality and talent is their stock in trade.

Hibbard and Budd, "two corkers in cork," offer blackface comicalities in an entertaining manner and Schmidt and Nickerson in "Neuromuscular Coordinations" demonstrate strength and agility in no uncertain manner.

G. A. R. TO ATTEND SAN PABLO BAPTIST

Members of the G. A. R. and Circle will attend the services to be held by the San Pablo Baptist church this evening at 7:30 o'clock.

YOSEMITE GETS REPUTATION AS GOURMAND SITE

YOSEMITE, May 27.—"Hot cakes are the gasoline that helps the Yosemite hikers to make the trails in high gear," says Sad Allah Idriss, noted Egyptian food control expert for the hotels of the valley.

Food to fit all pocket-books is served at the various dining rooms cafeterias, and in the new coffee shop, but the favorite breakfast at all these places in Yosemite includes a "plate of wheats."

Astounding amounts of food are used at the Camp Curry dining-room. A hundred dozen snails and muffins are necessary to the breakfast menu, while it takes two hundred pies, whether apple or cream, to feed the hikers who return to camp in the evening. Fresh strawberry ice cream is one variety of ice cream so popular that 2100 dishes are served the guests at dinner.

"Yosemite air makes big appetites," Mr. Idriss explained. Eighteen hundred strips of bacon 450 sausages, and 840 lamb chops comprise the usual spring break fast order. Tired hikers are ready to start up the trail again when they have helped to consume some of the thousand steaks it takes to feed the guests at one meal.

An average luncheon menu will include 1700 fruit salads, and 150 dozen rolls accompanied by 10,000 pieces of butter. How's that, folks for a healthy appetite?

YOSEMITE, May 27.—Big Trees Lodge, in the Mariposa grove, opened today for the 1927 summer season.

Park visitors, who come into Yosemite by way of the famous grove of the world's oldest and largest living things, can now find ample accommodations, according to Roy D. Emery, superintendent of the Yosemite Park and Curry Company.

YOSEMITE, May 27.—Hints for summer campers — particularly campers in Yosemite. Take a tip from Al Garrier. He conducts the world's most famous outdoor dining room for bears.

"Nice choice bones—lamb bones preferred, will induce most any bear to partake of food. This is the first sign of friendship where they be black, brown of cinnamon," says Al.

Every night during summer, Al hurls three big cans of choice kitchen scraps from the hotel camps to the bear feeding platform on the Merced river. At an appointed time Al turns on two big flood lights—an invitation for the wild bears to walk into his dining room for a heavy repast.

On the opposite side of the Merced river, several hundred feet distant, an appreciative audience sometimes numbering nearly two thousand visitors, gasps their admiration for the bruins, and also for Garrier's courage.

Drowned Sailor Is Identified

The body of the United States sailor found on the beach near Pinole Friday was yesterday positively identified as that of Lawrence B. Meyer, 32, second-class pharmacist's mate at Mare Island. The remains were taken back to Mare Island pending funeral arrangements.

Under the direction of Coroner Aubrey Wilson an autopsy was performed which disclosed only that the man had drowned, no marks of violence being found. Wilson will conduct an inquest into the case next Tuesday evening.

Local Man Receives Bruises In Fall

Suffering an attack yesterday morning at the corner at Thirteenth street and Nevin avenue, A. C. Sprau, 164 South Tenth street, fell and sustained a deep abraison of the left cheek necessitating his removal to the Emergency hospital in the Wilson and Kratzer ambulance.

He was returned to his home after receiving treatment.

Speeder Begins 3 Day Sentence

MARTINEZ, May 28.— G. H. Craig, 19, seaman residing at 117 Woodhaven street, Oakland, today began serving a three-day sentence for speeding. Sentence was imposed by City Recorder W. A. Hinds, of El Cerrito.

SALE! SALE!

USED CARS!

TERMS

	Down
1926 Hudson Coach	$300
1926 Jewett Coach	$275
1926 Chandler Sedan	$975
1926 Ford Coupe	$125
1924 Dodge Coupe	$150
1926 Chevrolet Touring	$125
1924 Peerless Touring	$250
1927 Pontiac Coach	$300
1927 Chandler 31 Sedan	$375

We will arrange terms to suit. It will pay you to look these cars over before you buy.

Open Sundays and Evenings

Harry Semar Co.

Falcon-Knight Dealers for Contra Costa County

255 Sixteenth Street Phone Richmond 32

RICHMOND THEATRE
Direction West Coast Theatres Inc.

TODAY
MILTON SILLS
in
'The Silent Lover'
with VIOLA DANA

JOHNNY ARTHUR COMEDY
"MY STARS"

"SPORTLIGHT"

Adults 15c Children 10c

Shoe repairing of the better kind at Petersen's. 314 Macdonald ave. tf.

NOTICE OF PROBATE OF WILL NO. 6496

IN THE SUPERIOR COURT OF THE STATE OF CALIFORNIA, IN AND FOR THE COUNTY OF CONTRA COSTA.

In the Matter of the Estate of Frank A. Scholes, Deceased. Dept No. 1.

NOTICE IS HEREBY GIVEN, that Tuesday the 31st day of May, A. D., 1927, at 10 o'clock A. M. of said day, and the Court Room of said Superior Court, at the Court House in the town of Martinez, County of Contra Costa, have been appointed as the time and place for proving Will of said Frank A. Scholes, deceased, and for hearing the application of American Trust Company for the issuance to it of Letters Testamentary.

Dated, Martinez, May 18th, 1927.
J. H. WELLS, Clerk.
By W. T. Paasch, Deputy Clerk
T. H. DELAP,
American Bank Bldg.
Richmond, California.
Attorney for Petitioner.
Publish May 19—10t.

READ IT FIRST IN THE RECORD-HERALD.

Eagle Creamery Co.
Milk
Pasteurized — Raw and Certified
Cream - Buttermilk - Butter
Eggs
"Fountain Service"
QUALITY AND SERVICE OUR AIM
718 Macdonald Ave. Phone 703

$15.00 to Portland
$20.21 to Tacoma, $21.58 to Seattle
Special fare good on swift all-coach trains leaving Richmond 3:47 p. m. every Wednesday and Saturday. Arrive Portland 3:30 p. m. next day.
Special low cost menus; 100 lbs free baggage allowance.
Southern Pacific
L. G. EBY, Agent Telephone 63

SAVE YOUR SORROW!
"Here's a time when they're not merely painful and annoying—they're ruinous. Yes, they are when they're in the bellows of your camera and allow light to seep in and spoil your favorite negative.
The D.L. PEMBERTON picture frame and photo supply firm at 339 Tenth street makes a specialty of free camera inspection service to prevent trouble, every time you purchase fresh rolls of film. Drop in!

TILDEN LUMBER CO.
E. M. TILDEN, President
PRICE — QUALITY — SERVICE
Office and mill—15th and Nevin, Richmond, Calif.
Phone. Rich. 81.
Yards: Oakland, Berkeley, Richmond, Crockett

An air of ultra-smartness
with world-famous stamina and thrift

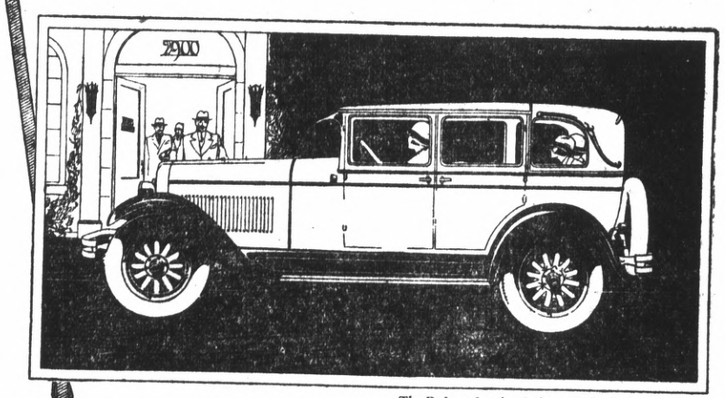

The De Luxe Landau Sedan, $975. Body by Fisher

Coupe $775
Sport Roadster (4-pass.) 775
Sport Cabriolet (4-pass.) 835
Landau Sedan . . 895
De Luxe Landau Sedan 975
De Luxe Panel Delivery 770
De Luxe Screen Delivery 760
Delivery Chassis . . 585
Oakland Six, $1025 to $1295. All prices at factory. Delivered prices include minimum handling charges. Easy to pay on the liberal General Motors Time Payment Plan.

IF you want an extra measure of elegance, luxury and refinement—*plus* those qualities of endurance and economy for which the Pontiac Six chassis is internationally famous—come in and see the new and finer Pontiac Six De Luxe Landau Sedan . . . In its striking proportions and superb execution, the body reveals Fisher craftsmanship at its best. . . . And, of course, the De Luxe Sedan provides all the power, speed and stamina which have made the Pontiac Six the most successful low-priced quality six ever introduced.

$775 SEDAN

George Olson
DEALER
412 Macdonald Avenue —

The New and Finer
PONTIAC SIX

SPORTS

INDIANAPOLIS AUTO RACE TO BE HELD TODAY

(By Universal Service)

INDIANAPOLIS, Ind., May 28.—Speed, the great surgeon, is sharpening his instruments for Monday's annual race clinic, when every last detail of the motor car must justify itself by its performance or be lopped off.

Advance indications are that this ruthless dissection will be witnessed by the largest throng of spectators that ever assembled. What these 200,000 persons will see is a continuation of the work which speed has been doing since the automobile's infancy, with a degree of professional success which the patient's present husky condition unmistakably attests.

The automobile on which Monday's clinic will be performed has been equipped with several organs which speed will place under special scrutiny. There is, for instance, the 91 1-2 cubic-inch piston displacement engine. Epitomizing the swing toward the little-but-oh-my power plant What this innovation will do has been pretty thoroughly demonstrated in the qualifying runs, which started Thursday and are finishing today.

The supercharger, an essential adjunct of the small engine, however, is likely to undergo important changes as a result of Monday's race. The terrific speed at which it revolves—around 25,000 per minute at maximum engine speed—creates terrific stress and causes frequent bursting, justifying the assertion that this device is still in experimental stage

In this same connection, Earl Cooper, veteran of 20 years' racing, is experimenting with something special. An entirely new supercharger, the AC may be tried out on one of Earl's four Cooper Specials if the few hours between race time permit its installation. The new device is said to rotate at approximately onehalf crank shaft speed—a mere fraction of the usual supercharger speed—and to provide adequate fuel pressure without any of the previous superchargers' drawbacks.

That the supercharger, if it can be perfected against shattering due to centrifugal force will surmount every carburetor trouble, is conceded among automobile engineers. It is the only device thus far developed which whips the fuel to pieces, mixes it with the requisite air, and delivers it at sufficient pressure to keep the hungry motor from gasping.

A second engineering principle which may be destined to come in commercially is the front drive, originated by Harry Miller and now finding considerable vogue among the speed fraternity. Dave Lewis, and coincidentally, Cooper had a big hand in bringing this type of propulsion into favor. Many of the points which recommend it for racing use also point to its probable success in passenger cars. The greatest thing in its favor is its safety. Pulled instead of being pushed, the front drive machine takes turns smoothly without tendency to skid. It responds more promptly to the steering wheel and is considerably more economical on tires, owing to the fact that the rear wheels merely trail, following the lead of the front. A pair of rear tires are frequently good for three or four races, instead of requiring several replacements in a single grind, front wheel drive exponents say.

Tire wear is most marked on the off-front wheel, which catches the strain on the curves, but in the aggregate, loss of rubber is far less than with rear drives.

Application to passenger cars would have its advantages, many drivers believe. One of these advantages is accessibility. All mechanism—power plant, transmission, and steering, would be under the hood, where it could be reached without climbing into the body of the car and lifting floor boards. Another point is that noise of gears, now located under the car and percolating into the passenger compartment, would be practically eliminated. Still a third is the fact that removal of transmission from under the body would enable the engineers to follow the low car trend to its logical limit dropping the center of gravity and vastly increasing the safety factor

Brakes are pretty well past the experimental stage. This year finds all except the Duesenberg entries equipped with the mechanical four wheel type, the Deusies carrying hydraulics. It bears out the judgment of several big manufacturers who pioneered in the four-wheel brake field, putting the principle across at considerable expense.

Tires are one of the racing requisites which have seen greatest improvement since old Doc Speed took hold of things. The driving public is collecting dividends every day from the developments which racing has brought about in tires. The terrific test imposed by the speedway has taught the manufacturers how to triple the wear from a set. Where 3500 miles used to be a good average tire life, 10,000 is almost universally the minimum today.

Members of the S. A. E. began arriving today from their summer meeting at French Lick, where they discussed sundry automotive problems. The present year's race is probably the most interesting in history, from their point of view, for it offers an unusually wide assortment of innovations Though they know that much may be expected of Harry Hartz' Erskine-Miller Special, for instance they will long to poke around under the hood a bit. They will want to grab a close-up of the "Detroit Special" which Cliff Durant is to drive for Tommy Milton. Frank Lockhart's Miller, another fast number, is going to get more than casual attention, and so are Earl Cooper's four front-drives, which he designed and built himself from the ground up.

Speed it is which will dictate that this feature of today's race car finds perpetuation in the public's automobiles. Not that extraordinary speed, in itself, is a desirable characteristic in the cars of the general public; but speed, and the ability to maintain it continuously, bespeaks stamina, which is highly vital. Speed will dictate, too, that that feature be abandoned, or worked out further before it is embodied in the public's cars. The Society of Automotive Engineers fits into the picture as the agency which will carry back to the manufacturer, in minute detail, the story of how the racers pass Doc Speed's examination.

In 1909, output of average industrial worker was $3125 worth of goods; in 1925, $7479 worth of goods. Wages have increased in proportion to production.

Escape Death By Hair's Breadth

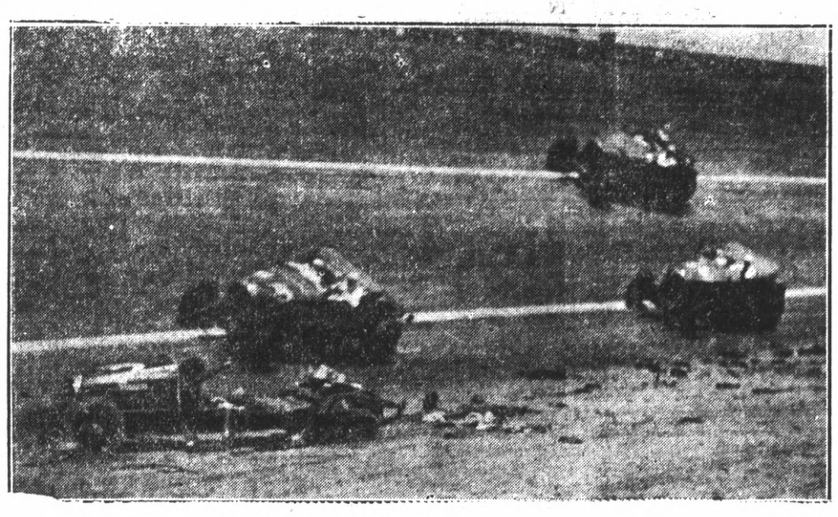

CLOSE CALL. Two speed demons narrowly missed death when car that Bruce King piloted went through fence in preliminary event at Amatol, N. J., speedway. King and his mechanic, John Seybold, were badly injured. Photo shows wrecked car.

Great Mob Saw Mickey Walker Off

SPORT CELEBRITIES TURNED OUT in full force to wish Mickey Walker lots of luck when he sailed aboard the S. S. Berengaria for England, where he defends his crown against Tommy Milligan. Some of the well wishers dipicted above were (left to right): Ed. Sullivan, sport writer; Tommy Loughran, Johnny Dundee, Billy La Hiff, Mickey W

Muzzi Leads In 1927 S. O. Nag Slipper Tournament Here

With the first week of the tournament behind them, the 1927 Standard Oil Barnyard Golf association players rank Muzzi, scratch player, leader in the league with eight games won and none lost Wells, with a 12 handicap, is also leading the field with six games in which he has participated.

The standings for the league are:

	Hdc.	W.	L.	Pct.	T.P.	L.R.	S.R.	T.R.	Dls
Muzzi	Scratch	8	0	1000	484	131	51	182	22
Wells	12	6	0	1000	328	72	9	81	3
Ballwanz	11	7	1	875	444	97	24	121	13
Redman	Scratch	5	1	833	383	92	17	109	10
McCook	13	4	1	800	252	50	20	70	6
Craig	Scratch	6	2	750	461	119	60	179	22
Newman	Scratch	4	2	667	312	74	6	80	5
Kneeland	11	4	2	667	293	62	20	82	1
Geeseberger	15	3	2	600	231	47	16	63	3
Lilly	12	4	4	500	346	66	22	88	6
Holland	Scratch	3	4	420	337	81	28	109	9
Gorham	18	2	3	400	192	37	11	48	4
Widener	7	2	4	333	229	54	30	84	7
Knab	15	2	5	286	200	33	6	39	1
Meyer	20	2	5	286	307	29	6	35	0
Chapman	20	2	5	286	308	57	11	68	0
W. T. Smith	14	1	3	250	128	23	16	39	2
O'Brien	13	1	5	167	215	45	10	55	3
J. H. Smith	20	1	5	167	106	22	4	26	1
Bronson	15	1	5	167	240	35	11	44	3
Galley	20	0	3	000	83	11	7	18	0
Parker	18	0	3	000	158	28	5	33	1

Tweddell Wins British Golf Championship

(By Universal Service)

LONDON, May 28.—In one of the poorest and most one sided finals ever witnessed in English championship golf, Dr. Tweddell, of Stourbridge, won the British amateur golf championship on the Holylake course near Liverpool today. He beat D. E. Landale, of the Royal Liverpool club, seven and six.

Both of the finalists are unknown outside of their own localities and due to the fact that the British amateurs of repute together with the American competitors went out early, the championship crowd witnessing the finals, was smaller than in previous years.

Landale was barely able to cope with Dr. Tweddell, who was five up at the ninth hole, eight up at the eighteenth, and nine up at the twenty-seventh.

Shriners Travel To Lake County

Under the leadership of Herman Engelehardt of Oakland and Clare D. Horner of Richmond, a caravan of more than 200 Shriners and their families passed through Richmond yesterday afternoon enroute to Lake county, where they will enjoy a three-day's outing as guests of the Lake County Shrine club. The trip was made via the Carquinez bridge.

Last night the Shriners were entertained at a big dinner dance at the Lucerne pavilion, with music for the affair being imported from Hollywood. Under the direction of Judge Herbert V. Keeling, former mayor of Lakeport, the Lake County Shrine band will play during the outing. Forty motorboats will take the visitors to Indian Isles and the Copeevic estate this morning. A barbecue will be served at noon, followed by motorboat races, swimming contests and a golf tournament in the afternoon. A fire dance will be presented by 16 Indian braves from the Modoc, Klamath, Digger and Pomo tribes of Lake county.

Exercises will be held tomorrow on the shores of Clear Lake, with Ezra Decoto, president of the California State Railroad Commission, as orator of the day. He is chief rabban of Aahmes Temple.

ANSWERS

WHAT DO YOU KNOW
(On Editorial Page)

1. It was a pagan rite.
2. Julius Cæsar.
3. Cleopatra.
4. That souls of men pass into animals' bodies.
5. Salt.
6. Edgar Allen Poe with the balloon hoax on the sun.
7. The meter imitates the sound of galloping horses.
8. Charles Dickens.
9. Oil; keeps the waves from breaking.
10. The salt makes it more buoyant.

Culver City—New bridge to be constructed across Ballona creek at Overland avenue.

Auburn — Cornerstone laid for new Placer Union High School building.

NOTICE TO PRESENT BILLS

Notice is hereby given that the undersigned LOKEY WING has bought and purchased from FRANK SILVEIRA that certain restaurant located at 1224 Macdonald Avenue, Richmond, Contra Costa County, California. Any bills against the premises to be presented at the above address on or before Wednesday the 25th day of May ,1927.

Dated May 18th, 1927.

LOKEY WING,
FRANK SILVEIRA.

5 19 7t.

Ed. Sullivan's SPORT WHIRL

They'll Be Squawking Very Soon

The New York state boxing commission has one ruling on the books which will shortly come in for a large share of discussion.

It is the ruling which prevents the champion of one class from fighting in the class above him.

The rule was designed for excellent reasons.

The commish felt that a champion in one class, if so inclined, could flee to the protection of another division, where his title would not be at stake, rather than face the worthiest contenders in his own bailiwick.

When Mike McTigue was matched to fight Tom Heeney, the New Zealander, in the opening show of the Coney Island Club, the first faint rumbles were heard.

"Why is it that McTigue can go out of his class and fight Heeney?" queried the fight fans, recalling that Delaney was barred from fighting Paulino.

The rule, as phrased on the books, specifically states that only a champion of a division is barred from engaging men in the class above him. It does not apply to those fighters who hold no title.

To the fight fans, always suspicious of Jimmy Johnston's influence or alleged influence, it appears that a joker was purposely left in the boxing code to cover this emergency.

Actually nothing of the sort was intended.

However, you'll never convince boxing fans that Johnson is not getting a particular break here.

Heeney May Puncture McTigue Bubble

This writer is one of the few persons in New York city who concedes the lumbering Heeney a chance against McTigue when they open up the Coney Island Club.

Heeney is not the puglistic tramp that some think.

He looked like a pretty fair sort of boxer against Paulino, even conceding the fact that Paulino is not so hot.

I doubt if McTigue can hurt Heeney.

On the other hand Heeney powerfully constructed, might lay in a right hand that would hurt McTigue seriously.

McTigue, despite his sensational fighting of recent months, is not improving. He took a lacing from Sharkey that must have affected him.

Heeney, popularly regarded as a lamb being led to slaughter, may balk at the door to the abattoir and bite a few chunks out of those who would officiate as his executioners.

Loafing Youth Rather Than Flaming Kind Causes Concern

(Continued from Page 1)

blame," he says. "They don't want their daughters to learn to cook. They don't want their sons to work, above all, not to work as hard as they have. The fathers are not teaching their sons to succeed them in the trades, but rather to do nothing.

Mr. Brown believes the school system largely is at fault in stressing cultural education to the exclusion of vocational training.

Ninety per cent of our students are being prepared for white collar jobs," he says, "and the population can only absorb ten per cent of such workers. As a consequence of our Universal cultural education, we are building up universal crime by turning out a lot of idlers or at best persons untrained to work. The situation is bad enough now but it will become appallingly worse."

Mr. Brown pointed out that with the present immigration restricted the number of skilled workers from abroad is being decreased and that the nation is making no provision to educate or train persons to take the place of these craftsmen. He predicted that the country would find itself overrun with loafers and applicants for desk jobs and with no one to do the necessary hand labor.

Too—What is a Scotchman?

Troo—A person who eats salted peanuts on his way to a friend's house for a little drink.—Cincinnati Cynic.

AND THE WORST IS YET TO COME

Learn To Box
Be A Member Of the
EL CERRITO ATHLETIC CLUB
Corner Potrero and San Pablo Avenue, El Cerrito
Boxing Every Other Friday

No More Fly Spray
Carried in Pints, Quarts, Half Gallons and Gallons
—Liquid Smoke for Markets
—Lilac for Fruit Stores.
—Cinnamon for Bakeries.
—Lavender for Candy Stores
—Wintergreen for Hotels.
SPRAY YOUR CHICKEN HOUSES WITH
NO MORE FLY
R. B. Dougall
Hardware Co.
THE WINCHESTER STORE
MACDONALD AVENUE AT ELEVENTH STREET
PHONE RICHMOND ONE

Your Home Prettier
Your Furniture
Bright
Your Work Less
Use
O-Cedar Polish
"Cleans as it Polishes"

DAD AND I

By Stafford

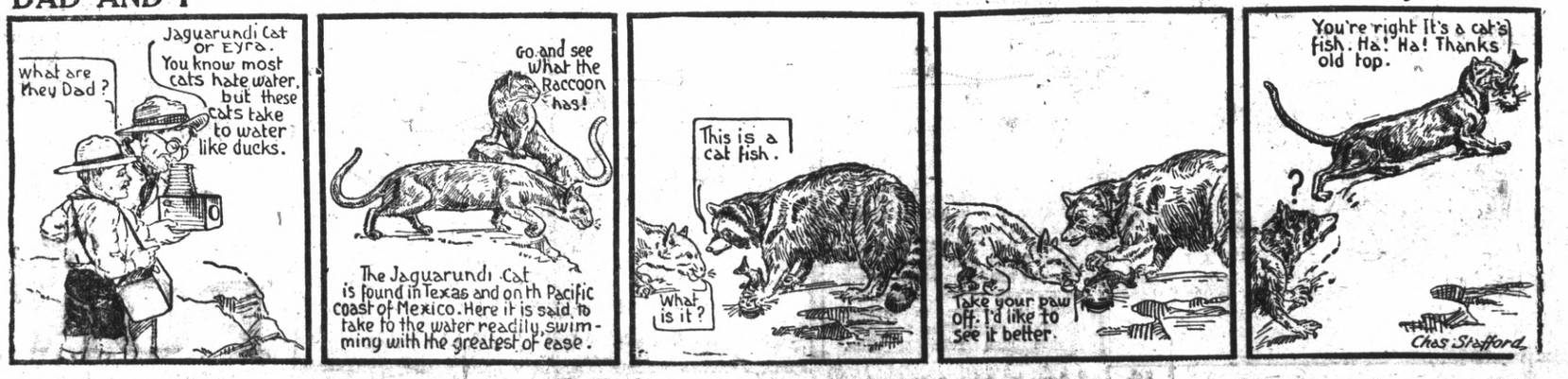

ADVERTISING RATES CLASSIFIED ADVERTISING RATES

1c Per Word Per Day
Minimum Charge 35c

Classified Index:

1. Lodges and Meeting Notices.
2. Lost and Found.
3. Special Notices—Personals.
4. Help Wanted—Situations Wanted.
5. Automobiles.
6. Business Directory.
7. Business Opportunities, Investments.
8. For Rent—Rooms, Houses Apartments and Flats.
9. For Sale—Miscellaneous.
10. Wanted—Miscellaneous.
11. Real Estate for Sale.

1—Lodge and Meeting Notices

NATIVE SONS—Of Golden West, No. 217, Edward Peterson, Stege, President; R. H. Cunningham, Secretary 520 Ohio Street, Meeting nights, first and third Tuesday of the month. Meeting place, Redman hall Eleventh Street and Nevin.

KNIGHTS OF PYTHIAS — Richmond Lodge, No. 13 meets every Wednesday night at K. of P. hall, 5th St., near Macdonald. Visitors always welcome. O. Carroll, C. C.; F. G. Blackhart, K. of R. and S.

ST. ANDREW'S SOCIETY — of Richmond and District—Meets second and fourth Wednesday at 8 p. m. in Richmond Club House. Scottish visitors are always welcome. Pres. W. J. MacDonald, 2217 Nevin ave. Phone Rich. 1553. See Geo. Smith, 1831 Roosevelt avenue.—

7—Business Opportunities, Investments

$10.00 TO $50.00 QUICKLY
To The Many Workers
Rates lowest. No security, no publicity. Best and most private terms. What National banks do for big business, we do for the man or the woman who works.
H. L. DRAKE.

ZEB KNOTT
Certain-Teed Paints, Varnishes and Enamels.
All Grades of Wall Paper
PAINTING AND PAPER HANGING
319 North Seventh Street
ALL WORK GUARANTEED

I make and acknoglodge all kinds of legal papers; deeds mortgages contracts, leases, etc. Homes for rent, fire insurance.
H. G. STIDHAM
NOTARY PUBLIC
163 Washington Avenue
Office Phone 868; Res. Phone 920

OUR DAILY MARKET LETTER
Giving analysis of active stocks and of the commodity markets will be mailed on request, by mail or phone.
H. G. LANE & CO.
MEMBERS: CHICAGO BOARD OF TRADE
Direct private wire connections with leading commodity and security markets insure prompt execution of orders.
Conservative margin accounts solicited. We specialize in odd-lot contracts and 50-bale cotton contracts for the conservative investor.
392 14th Street OAKLAND Glencourt 2203
— DISTRIUBTORS BRISTOL INSURED BONDS —

Paulsen's TIPS!

LOTS! LOTS!

40x112 FEET. BEAUTIFUL LOT in Mira Vista good location on Barrett Av. A real bargain at $850.00.

40x100 FEET. WONDERFUL HILL side lot in Grand View Terrace. A fine homesite with a view close in. Only $750.00.

1 1-2 lot, 37 1-2x100. GRAND View Terrace section, close to San Pablo Ave.. Beautiful location. $700.00.

50x100 FEET, CLOSE IN ON 34th A good buy in a good location, a $2500.

$75 DOWN, $10 A MONTH. 50x100 feet. Good location above grade on 33rd St. In a section where new homes are being built. All improvements in $750.

PAULSEN REALTY SERVICE
— Realtors —
California Theatre Building
Telephone Richmond 826
Night Phone Rich. 1540-J

8—For Rent—Rooms, Homes' Apartments' Flats

CAN FURNISH ROOM AND board for two gentlemen. Apply Box 2, Record-Herald. 5 20 6t.

FOR RENT—FOUR ROOM HOUSE and garage, 614-16th Street. Key at 728-16th St., Richmond. 5 26 3t.

FOR RENT— TWO AND THREE room furnished apartment. Private bath. 203 Bissell avenue. 3-30-tf.

FOR RENT — TWO ROOM FURnished apartment. Private bath. 203 Bissell Avenue 4-27-tf.

FOR RENT—FIVE ROOM CORNER upper flat, practically new, hardwood floors, breakfast room, water heater, garage, low rent. Call 3838 Macdonald Ave. 5 27 4t

9—FOR SALE— Miscellaneous

WILL SELL $375.00 DEPOSIT ON new Chrysler "60" or "70" for $200.00. Am going east. Cannot handle trade-in on this proposition. Phone Rich. 2666 or ask for Mr. Ford at 1537 Macdonald ave., Richmond. 5-22-2t.

FOR SALE—Chevrolet 1924 coupe. First class condition, new paint. 415 Bissel ave. Bargain. 4-12-tf

FOR SALE—RESTAURANT REASONABLE price; good location. Apply Record-Herald. 5 27 6t

FOR SALE—GERMAN POLICE pups. Registered stock. B. L. Fisher, San Pablo. 5 18 3t.

Leo Persico
1615 MACDONALD AVENUE
OFFICE PHONE RICH. 54
EVENINGS: PHONE 733
MONEY TO LOAN ON REAL ESTATE
SPRING TIME SPECIAL
NO CASH REQUIRED
CAN YOU GIVE SECURITY?

$3650—$50 DOWN
$35 PER MONTH
A brand new stucco Spanish bungalow. Five large rooms and breakfast room; hardwood floors throughout, tile sink and bath room. All rooms are large and sunny; plenty of built in features. Garage.

Read It Twice

$4200—EASY TERMS
Very large 5-room and breakfast room, cement bungalow. Italian-Spanish design. One of the most beautiful homes in Richmond. Select oak floors throughout, large living room with fireplace wonderful sunny dining room with 15-foot paneled buffet; tile bath, large elevated bed room, kitchen, two tone tile sink, plenty of cupboard room, broom closet and cooler; large laundry room with automatic water heater. Near Grant school.

SPECULATORS TAKE NOTICE
$3500—TERMS LIKE RENT
A SMALL RANCH IN TOWN
Five-room modern cottage on lot 80x125; tank and wind mill, chicken houses and garage; fruit trees, garden and flowers; gas electric lights and phone. Good street work. One block from street cars. Close in. You will be glad to call this place home.

FOR RENT
13 rooms, completely furnished and garage $75.00
5 rooms, 3 lots $25.00
4 rooms and basement garage $30.00
5 rooms and garage, 3 lots $20.00
6 room flats $35.00
4 room bungalow and wall bed, garage $35.00
5 rooms, partly furnished....$27.50
3 rooms, furnished $19.00
Yes, we write fire, burglary, auto and plate glass insurance.

Frank S. Foster, Salesmanager
Evening Phone 1152-W

SCAVENGERS

RICHMOND SCAVENGER CO.—All sorts of refuse removed on short notice. Call up phone 965 any time in afternoon.

6—Business Directory

IF ANY RESIDENT OF RICHmond knows of families in distress or need, kindly report same to the Societies handling relief. Phone Richmond 1340 or Richmond 335 3 25 tf.

11—Real Estate For Sale

Do You Want A Home?
HAVE YOU GOT THE MONEY?
If not I will build a house to suit you on a large lot, 37½ or 50x100, in the OVERLAND TRACT, located 5 blocks from Macdonald and Tenth Street. You can pay for it in small monthly installments. Save carefare and time by walking to and from your work or to business center.
Street work all done, sewers, water and gas now in.
If you are not ready to build your home, you have the privilege of planting shade trees and making a garden, any time after your first installment is paid.
GEO. W. McPHERSON Real Estate Insurance Licensed Broker
Exclusive agent for the Overland Tract
1118 Macdonald Avenue Richmond, Calif.

11—Real Estate For Sale

Watson's Bargains

LOTS - LOTS - LOTS
50 Ft. Lot 10th St., close in $1100.
50 Ft. Lot 10th St., close in $1600.
32 Ft. lot 23d St. near school $1300
50 Ft. Cor. 21st and Barrett $2800.
100 Ft. Cor. 37th and Roosevelt $2,500.
50 Ft. Cor. 35th and Roosevelt $1500
50 Ft. Cor. 7th and Cutting $2500.
50 Ft. Lot McDonald West of 23rd and a fine business site at any terms ..10000
57 Ft. Lot 12th and Cutting terms $3500.
50 Ft. Lot 8th and Cutting terms $3500.
50 Ft. Lot near 17th and Clinton $850.
Also lots near NEW HIGH SCHOOL from $200 on up.

FOR RENT
4 Room house and Garage, corner lot, $25.00.
5 room house close in $25.00.
2 Room Furnished Apartment. $35
5 Room modern House and garage with ¼ acre of ground. Some fruit. $23.00.
4 room modern house and garage 40th and McDonald $27.50.

H. O. WATSON, Realtor
C. J. KILPATRICK, Mgr.
Insurance Dept.
AGENCY EQUITABLE LIFE INSURANCE CO., OF IOWA.
1202 Macdonald Avenue
Phone Richmond 180

Real Estate LOANS
Of All Kinds
QUICK ACTION
—See—
EARL REALTY Company
4532 MACDONALD AVE.
Near 46 Street Rich. 2418

Record-Herald want ads bring quick results—Try one.

11—Real Estate For Sale

Bargain $2350 Bargain
ONLY ONE
At This Price
In Richmond

COTTAGE: 5 rooms and bath. Well built and in fine condition. Location 2nd Street near Roosevelt.

This is your chance to get a home of your own, instead of buying one for your landlord.

We will make the terms of sale to suit you. Come in and talk it over.

Burg Bros. Inc.
REALTORS
309 TWENTY-THIRD STREET
Phone Richmond 730

FOR SALE CHEAP—3 LOTS ON Rheem Ave and 1 on Maricopa ave., same block adjoining 23rd street car line, and one block from new high school. Andrade Central Tract, 75 foot frontage on Rheem Ave. Adress W. Webster, 2026 Oakland Ave., Minniapolis, Minn. 5 25 5t.

FOR SALE—NEW SIX ROOM home. All modern improvements. Paneled walls. Must be seen to be appreciated. Terms to suit. Apply owner, 542-4th St. Phone Rich. 1265. 5 27 2t.

FOR SALE—2-ROOM HOUSE; LOT, corner alley; Street work paid; Close in. Some furniture, rented; $800 cash. Apply Box 4, Record-Herald 5-24-3t.

FOR SALE—SMALL FOUR ROOM house and garage with sun porch lot 35x112½, $1,000, terms. 1409 24th St. near New High School. 5 19 5t.

"LET MAYER DO IT" IF YOU want your old suit made like new. Phone 452; cleaning, mending, repairing, or pressing. Work called for and delivered. Mayer's American Cleaning Works, 1116 Macdonald Avenue 4 11 tf.

Wanted

WANTED—SIX ROOM HOME FOR East Oakland income of $95; 5 room flat; two 3 room apartments 2 garages. Fruitvale 8538 or 5026 Foothill Blvd., Oakland. 5 25 3t

WANTED:—OLD FALSE TEETH. We pay high as $10 for full sets. Don't matter if broken. We buy crowns, bridges Western Metal Company, Bloomington, Ill.

11—Real Estate For Sale

B. Schapiro & Co.

LOT SNAPS!

Corner 14th and Barrett
Big 50x110 corner only.. $1900
Corner 28th and Nevin
50x100 corner only $2100
On 27th Near Roosevelt
50x100 only $1000

All of the above lots are far below the market price in their respective vicinities and any one of them would be a good buy for a speculator or builder.

J. B. CORRIE, Salesmanager
1002 Macdonald Avenue
(Over Martin's Grill)
Phone Richmond 902

Drs. Chan & Kong
901 CLAY ST. A COORNER NINTH OAKLAND CALIFORNIA PHONE OAK 2918

CHINESE EXPERT HERBALISTS

Oakland's Oldest and Most Famous
Our specially imported Herb Remedies of over 3000 varieties have been used in China for centuries. Chan & Kong have relieved thousands of people, as testimonials in our office will show.

If You Are Sick

Come in and have us give you a scientific diagnosis that will tell you absolutely the true conditions of your whole system.

Is it not wrong of you to suffer when you can have a sure, painless remedy so close at hand? A disease checked in time is half cured. (Delay oftentimes means fatal results) So come to us today.

There is no guesswork about it. If your physician has failed to relieve you, or if a dozen physicians have failed, it is no reason why you should not find relief in our wonderful Chinese herbs. No matter what your affliction is, come and be made well again by the herbs God put into the ground for the very purpose of healing mankind. We guarantee to relieve all ailments, whether of the stomach, liver, lungs, kidneys, heart, also indigestion, asthma catarrah, blood poison, appendicitis, piles or high or low blood pressure, rheumatism. Prices reasonable. Consultation free. Many testimonals on file at our office.

THE ORIGINAL
CHAN & KONG
HERB SPECIALISTS
901 Clay St., Corner 9th St.
OAKLAND, CALIF.
Hours 8:00 a. m. to 8:00 p. m.
Sundays, 8 a. m. to 2 p. m.

11—Real Estate For Sale

A Good Home at A Bargain
Forty-foot front with a good 5 room modern house on it, garage, and all conveniences, located on Ninth street near Barrett, cheap for cash or terms.
Geo. W. McPherson
1118 Macdonald Avenue

I was suffering from nerves and stomach trouble. Physicians gave me up, but Dr. Foo Wing's herbs saved me. Mrs. Marie Graves
FOO WING HERB CO.
Successful Herbalists for 3 generations
3108 Telegraph Ave. Pied. 6417

Zonite
For pyorrhea
For prevention against gum infections, use Zonite, the new powerful antiseptic. Also guards against colds, coughs and more serious diseases of nose and throat.

Buyers' Guide

AUTOMOBILE BLACKSMITH

SPRING WORK AND AXLE SETting specialists. We have installed the latest axle setting equipment. F. E. Reynolds, general blacksmithing. 256 8th st. Phone Rich. 146.

AUTO CLEANING

MOTOR AND CHASSIS CLEANING. Washing and polishing. Automatic heist. Community Service Cleaning 10th and Barrett. Phone Rich. 246. C. W. Maxey, Prop.

AUTO WINDOW SHADES

LINOLEUM, WINDOW SHADES Automobile curtains Floor Waxed and Polished. The Service Shop, 2224 Macdonald ave. Phone Rich. 477.

AUTOMOBILE FINANCE

AUTO LOANS—CONTRACTS REfinanced. Salary Loans. CONTRA COSTA FINANCE AND LOAN CO. 341 Tenth Street.

ICE

A CAKE OF ICE NEVER GETS out of order. We deliver daily. Ice depot service for your convenience at 11 Sixth street. Richmond Ice Delivery Phone 53.

BUILDING AND LOAN

6% PAID ON YOUR ACCOUNT—Interest compounded semi-annually. It makes your account grow faster. California Guarantee Building & Loan Ass'n. 6th and Macdonald

BUILDING MATERIAL

FOR COAL, WOOD, GRAVEL, LIME and plaster Phone Rich. 262. We are exclusive agents for "Locklath," the fireproof wall board. E. H. Higgins Co. No. 2 Sixth street.

CLEANING AND DYEING

SAVE MONEY, Gents suits, O'Coats cleaned, pressed $1. Ladies suits cleaned, pressed $1. Plain dresses $1. Herman's Cleaning & Dyeing. Phone Rich. 1160-J. 267 Sixth st.

DAIRY

OUR GRADE A RAW MILK WILL please those who know raw milk value. We also sell pasteurized milk Stege Quality Dairy. Phone Rich. 2361-J for daily delivery.

DENTISTS

GUARANTEED DENTISTRY AT prices you can affort to pay. You will always want good teeth. Drs. Chichester & Tofflemire 716 Macdonald ave. Phone Rich. 2260.

FEED AND FUEL

CAL-O-RATION, THE WONDER dog food; 15c a can; $6.00 a case, wholesale. W. C. Richards, 1317 Macdonald Ave. Phone Rich. 982.

GARAGE

FREE CRANKCASE SERVICE. A clean, convenient place to store your car. Expert automobile repairing and service. Carquinez Garage, 920 Nevin ave. Phone Rich. 2534.

HARDWARE

RICHMOND'S SPORTING GOODS headquarters. Everything for fishing, golf, tennis, the hunter and the athlete. Armstead's General Hardware, 734 Macdonald. Phone 30.

HATS CLEANED and BLOCKED

MEN AND WOMEN'S HATS CLEANed, blocked. Clothes cleaned, pressed. Every facility for making your old hat look new. Elite Hat Shoppe, 2205 Macdonald ave. Phone 589-R.

HOME BUILDERS

IF YOU HAVE CLEAR LOTS I will finance the entire cost of building your home with small monthly payments. Sherman Kempt, Sr. 2228½ Macdonald ave. Phone Rich. 2570.

HOTELS

A MERCHANTS LUNCH UNEXcelled any where, served in our Coffee Shoppe 50c; Dining room, 65c. Permanent rates upon application. New Hotel Carquinez.

AUTO BODIES AND TOPS

AUTO BODIES, FENDERS AND tops built, rebuilt and repaired. Careful, highgrade work. H. E. Jacobsson, designer, builder. Merritt's Garage, 10th and Chanslor. Phone Rich. 223-W.

JEWELERY

RICHMOND'S JEWELERY HEAD quarters. Any article in jewelery or silverware sold with small down payment. H. Kallmann, Jeweler & Optician, 925 Macdonald avenue.

LAUNDRIES

FINISHED, ROUGH DRY, DRY wash and pound wash. Curtains, silks, woolen goods laundried by hand. Bellegrade French Laundry, 264-66 4th st. Phone Rich. 833.

LUMBER AND MILL WORK

SAN PABLO LUMBER CO., Nelson & Son Proprietors. General lumber and mill work. Office and yard 10th and Ohio sts. Estimates gladly furnished. Phone Rich. 112.

MALT SYRUPS

CORKS, CORDIALS, KEGS, BARrels, bottles, crocks and XXX brand and other brands of well known Malt syrup. Richmond Malt Syrup Co., 250 6th st. Phone Rich. 418.

MARKETS

Loher's
100% All Pork Sausage. A delicacy hard to beat. We deliver. N.W. cor. 12th and Macdonald Phone 939.

MONUMENTS

"MARK EVERY GRAVE" Fairmont Monument Works, Memorials, at Sunset View Cemetery, El Cerrito. E. W. M. Evans & Sons, props. Telephone Berkeley 5105.

PAINT GLASS

HOUSE PAINT MADE TO ORDER Glass and glazing of all kinds. Mayfield Paint & Glass Co., agents Frank W. Dunne pure paints. 11th and Nevin. Phone Rich. 536.

SALARY LOANS

IF YOU ARE STEADILY EMPLOYed we will help you meet your obligations. Richmond Loan & Finance Co., Joseph L. Reed, manager. 915 Macdonald ave. Phone 233.

SERVICE STATION

GAS, OIL, ACCESSORIES, TUBE vulcanizing, battery and tire service. Correct lubrication specialists. Pullman Service Station, 34th and Cutting. Phone Rich. 2106-J.

SIGNS

COMMERCIAL ART IDEAS—SHOW and display cards. Our process work is better than lithographing. Arnold & Anderson. Phone Rich. 2227-. 127 11th st.

TRANSFER AND STORAGE

RICHMOND TRANSFER & FIREproof Storage. Moving, packing and shipping. Office and storage 1632 Macdonald ave. Residence 418 20th St. Phone Richmond 617.

WELDING AND BRAZING

MACHINE, AUTO PARTS, ALUMinum crank cases, fender and radiator repairing and rebuilding. M. J. Welding Co. 222 Macdonald ave. Phone Rich. 959-W.

WHOLESALE HOUSES

CIGARETTES, 18 CENTS A CARton All bar goods, 24 in a box, 74c. Sugar, market price today $6 sack, market very strong. Gums 58c. Cash and carry. Extra charge for delivery. Richmond Wholesale company, open 12 to 7 p. m., 1212 Macdonald ave. Phone Rich. 1217.

MUSICAL INSTRUCTION

EFFICIENT METHODS OF MUSICal instruction in instrumental and vocal, principle, Aurora Thompson, associate Guild hall school of music London, England. Mrs. Irma Randolph, teacher of singing, Thursday. Cunningham Bldg, 906 Macdonald ave.

CARQUINEZ BRIDGE
"World's Greatest Highway Span"
OPENS MAY 21st, 1927
"THE SHORT WAY"
Between
SAN FRANCISCO BAY AREA AND POINTS NORTH
Until Completion
ANTIOCH BRIDGE
Is the
SHORT, QUICK ROUTE
OPEN ALL NIGHT
No Ferries No Delays
AMERICAN TOLL-BRIDGE CO.
525 Market St.
San Francisco, Cal.
Oscar H. Klatt, President
Phone Douglas 8745

25¢
—is the right price to pay for a good tooth paste—
LISTERINE TOOTH PASTE
Large Tube
25¢

LOS ANGELES, CALIFORNIA
HOTEL LEE
WM. B. CLARK, PROPRIETOR
SIXTH AT FIGUEROA ST.
Phones 107-33 Rec. 10107
Service, not unlike a well appointed, generously conducted home, without ostenation.
Commercial-Residential
Location central and unexcelled
Modern, European
Rates $1.50 Without Bath, $1.00 Up With Bath
William Best Clark, Proprietor
GARAGE ADJACENT

READ IT FIRST IN THE RECORD-HERALD.

DO YOU KNOW WHY---Relatives Make You Feel Like An Atom Sometimes?

Drawn for this paper By Fisher

JURY ACQUITS VET WOUNDED 8 TIMES IN WAR

SAN FRANCISCO, May 28.—When a jury in San Francisco today discovered that it was trying a man who had been eight times wounded on the field of battle in France, who had been eight times cited for bravery, who had been awarded medals by the governments of France, Great Britain, Belgium, Italy and the United States it promptly brought in a verdict of not guilty.

The man was George F. Keenan, former real estate and insurance man in Los Angeles and a graduate of the University of Washington. He was being tried for the second time as a hit and run driver following an accident here several months ago when a Mrs. Harriet Teel was knocked down and injured.

During the first trial no one knew who Keenan was, not even his attorney. Today his attorney put his record before the court. Keenan joined the Princess Pats at the opening of the war and went through the terrible battles of Vimy Ridge. For bravery there he was promoted on the field of battle from private to captain.

His attorney revealed that Capt. Keenan had two platinuh shoulder blades, a platinum foot, one platinum arm bone and several other artificial parts in his body, shot away in the war.

Five Inquests Set For May 31

Inquests into five recent sudden deaths will be conducted by Coroner Aubrey Wilson Tuesday afternoon and evening. Three inquests will be held during the afternoon in Richmond for Lawrence B. Meyer, United States sailor found drowned on the beach near Pinole; Ray Sarver, killed in an automobile accident on San Pablo avenue after a chase by Berkeley police officers several weeks ago; and Elton E. Inman, Richmond war veteran worker, who ended his life this week at his home, 127 Twentieth street.

Wilson will conduct two other inquests at Martinez in the evening.

Mr. and Mrs. Herbert Blake and son, Bobby, and Mr. and Mrs. Cliff Jackson and daughter, Jacqueline, left yesterday for a several days' trip to Los Angeles.

Broken Heads Result Of Italian Riots

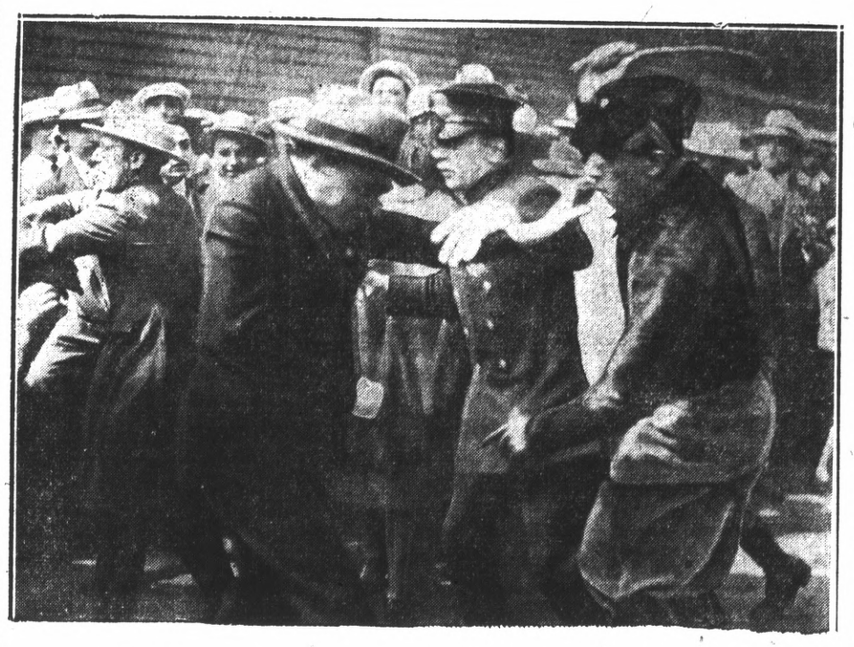

BATTLE ROYAL! When Fascist meets anti, this is exactly what happens. Brookly police had a lively time breaking up riot in which one anti was stabbed and two others badly beaten over head as two factions of Italian-Americans met. Blackjacks, hammers, clubs were operating at terrible clip when photographer arrived on scene.

Churches

UNITY CENTER

Richmond clubhouse, 1125 Nevin avenue.

Sunday school, 10 o'clock.

Service at 11 o'clock. Decoration Day will be the subject of speaker, Anna C. Josselyn's talk. Tomorrow will be Friends Sunday and all members are to bring a friend. There will be special music.

Unity is the name by which the work of the Unity school of Christianity is known.

Unity is not a sect but a school of spiritual research. Unity teaches that the principle by which Jesus Christ did his works is still operative.

The Unity publications do not present criticisms of any faith; they give constructive suggestions.

Approximately two and one-half million people are at present applying Unity methods to the harmonizing of the difficulties that arise in life.

Everyone welcome.

TRINITY EPISCOPAL CHURCH

Corner Washington and Nicholl avenues. Milton P. Terry, pastor

9:45 a. m.—Church school.

Miss Jean Moyle, organist.

11 a. m.—Morning prayer and sermon. Mrs. Ruth Adair Brown, organist.

7:30 p. m.—Tuesday, choir practice.

2 p. m.— Wednesday, Women's Guild. Mrs. Janke, president.

BAPTIST CHURCH SAN PABLO, CALIF.

Charles L. Shook, pastor.

9:30 a. m.—Sunday school. Geo. C. McCausland, superintendent.

Mr. Gum will be at Sunday school and talk to the children. Let's all be there to give him a welcome.

11 a. m.—Morning worship. Opening sermon by evangelist Gum. We have been looking forward to Mr. Gum's visit with us for months. He is God's man for San Pablo. He comes with a great gospel message, and a mighty spiritual power to preach it into the hearts of men and women.

Our people are praying. God's spirit is coming, a great revival is stirring our church.

The choir that has been faithful to sing the gospel message every night this week will be there to sing the songs of Zion.

7:30 p. m.—Evening worship. We have invited the various patriotic organizations of Richmond to visit us this evening. Come early if you want a seat.

Mr. Gum will preach again. Don't fail to hear this gospel preacher.

Mr. Gum will preach every night this week. Come and enter with us into our campaign for the souls of men and women and the extension of Christ's kingdom.

STEGE PRESBYTERIAN CHURCH

Henry Kendall Sanborne, minister; V. E. Skiles, superintendent of Bible School; Mrs. V. E. Skiles, choir director and pianist.

9:45 a. m.—Bible school.

11 a. m.—Morning worship. Rev. Robert R. Biggar, Ph. D., of St. Louis, No., will preach. Subject of message, "The Things That Remain." Mr. Lucien Kneeland will sing.

1:30 p. m.— Japanese Sunday school.

4:30 p. m.—Junior C. E.

6:30 p. m.—Senior and Intermediate C. E.

7:30 p. m.—Rev. Edwin H. Bradfield of Lawrence, Mich. Stated clerk of Kalamazoo Presbyterian will preach. Subject, "This Same Jesus." Mr. Lucien Kneeland will sing.

7:30 p. m.—Wednesday, Midweek devotional and Bible study.

2 p. m.—Friday, Ladies Aid will meet in the church parlor. A large attendance is desired.

EAST RICHMOND PRESBYTERIAN CHAPEL

Thirty-first street between Clinton and Roosevelt avenue. Sunday school at 9:45. F. J. Stark superintendent. You are invited to attend this neighborhood Sunday service

FIRST METHODISV CHURCH POINT RICHMOND

W. P. Grant, Pastor; George C. Gilmeberg, Sunday school Superintendant; Mrs. Joseph Mythen and Mrs. G. Griffin, organist.

10 a. m.—Sunday school.

"A Memoial Day Outlook" will be the subject of a discussion given at the First Methodist church by the pastor today at 11 a. m.

There will be special music by the choir.

Monday—No bible school on account of the holiday.

Wednesday, 7:45 p. m.—Official board meeting.

Thursday—Fellowship dinner at El Cerrito Methodist church 6:15 Make reservations through the pastor.

ST. EDMUND'S EPISCOPAL CHURCH

Tenth and Barrett avenue, H. I Oberholtzer, vicar.

7:30 a. m.—Holy Communion.

9:30 a. m.—Church School.

11 a. m.—Morning service and sermon.

6:30 p. m.—Y. P. F.

7:30 p. m.—Evening service and sermon.

WESLEY METHODIST EPISCOPAL CHURCH

Corner Ninth and Nevin. C. G. Lindemann, minister.

Sunday school at 9:45 a. m. Classes for all ages. Graded lessons.

Morning worship at 11 o'clock Sermon, "An Ancient Picture of a Modern World." Vocal duet, "Inspirer and Hearer of Prayer," Mr. and Mrs. L. C. Brown.

Senior Epworth League in the church auditorium League in the schurch auditorium at 6:45 p. m.

Intermediate Epworth League in the school rooms at 6:45 p. m.

Special Memorial day service at 7:45 p. m. Baritone solo, "Lord God of Hosts Be With Us Yet," Leonard C. Brown; anthem, "Softly the Silent Night," by the choir; duet, "Rock of Ages," by Mr. and Mrs. L. C. Brown. Sermon, "True Memorials," Rev. C. G. Lindemann. A special invitation is extended to all patriotic orders to attend this service.

Special practice for the Children's Day pageant on Tuesday, Wednesday and Friday afternoons immediately after school.

Prayer meeting Wednesday evening at 7:45.

Choir practice Thursday evening at 7:45.

Annual picnic of the Ladies Aid Society at Alvarado Park beginning at 11 a. m.

Women's Foreign Missionary Society meets at the home of Mrs. J. W. Martin, 5403 Johnston avenue, Mira Vista, Thursday afternoon at 2 p. m.

The King's Heralds will hold a meeting Sunday morning in the social rooms of the church immediately at the close of the Sunday school session. All mite box money and the thank-offering will be collected. The money and reports must be sent in after the meeting.

Annual church picnic Saturday, June 13, at East Shore Park. A fine time is assured everybody. Keep this date open.

Next Sunday evening at 7:45 a cast of 50 children will present the "Gretchen's Wondrous Adventure," beautiful, and colorful pageant "Gretchen's Wondrous Adventure." Special music and lighting effects will be features of this fine program. This is the annual Children's Day program and is being given in the evening so that as many as possible may be privileged to see this wonderful pageant.

In cooperation with the First Presbyterian church we are holding a vacation church school beginning Monday morning, June 13, at 9 o'clock. The beginners and Primary grades will meet in the Presbyterian church, and the Juniors and Intermediates in Wesley church. Sessions will begin at 9 o'clock and continue until 12 noon. Your children can't afford to miss this school which will be in session for three weeks, five days of the week.

The regular monthly meeting of the Richmond Church Fellowship will be held in the El Cerrito Methodist Episcopal church on Thursday evening at 6:15 o'clock. The speaker of the evening is Rev. Edgar Lowther, pastor of the First Methodist Episcopal church of Oakland, California. Make your reservations with your pastor.

Monday 7 p. m.—Pioneers.

Tuesday 2 p. m.—Guild Auxiliary.

Thursday 10:30 p. m.—Convocation of Oakland meets in St. Peter's church, Oakland.

6:15 p. m.—Church Fellowship supper at the Stege Methodist church.

7:30 p. m.—High school Y. P. F.

Notice To Public

I will not be responsible for any bills of my wife, Rose Cram, from May 21, 1927.

FRED CRAM.

5-24-6t.

HIGHEST HONOR AWARD IS GIVEN AT CEREMONIES

(Continued From Page One)

on time."

50,000 Cheer

Lindbergh to American Charge James C. Dunn, who hurried across Everry Field to greet the flyer on his arrival from Paris at 3:10 this afternoon while 50,000 Belgians and some Americans cheered.

The rain which had sent as many of the vast throng to shelter as could be taken care of in tents and buildings on the field, suddenly stopped and the sun came out brightly as Lindbergh's big gray "Spirit of St. Louis" hove in sight. Circling the field three times with sharply banked curves and concluding the last lap with a little special flourish, Lindbergh made a perfect landing.

Right on the heels of the official American representative King Albert's aid de camp rushed out on the field to be among the very first to greet the over-seas aviator. Then Lindbergh was hustled along down the line of awaiting diplomatic personages and other notables.

All Dressed Up

He was all dressed up in his new flying togs furnished by the Paris experts as he clambered into an open automobile to be paraded around the flying field for the edification of the great throng.

While he was thus undergoing inspection by the people, the "Spirit of St. Louis" was towed to the center of the field where it was placed upon a specially built platform so that it might be viewed by the public at leisure.

Premier Henri Jasper hurried forward to grasp the young American by the hand and there was renewed cheering as the Premier said:

"I am happy to be the first man to convey to you in the name of the Belgian nation the heartfelt felicitations of our people at your marvelous flight which serves to unify our two countries and our hearts."

Bands played the Belgian and American national anthems.

Soldiers and several miles of picket fences kept the crowds from stampeding over the fields, King Albert having ordered that 10,000 soldiers should be on duty at the great air port to keep order and to make a notable demonstration of Belgium's desire to show the American the nation's enthusiasm at his coming.

A reception committee of notables in high hats and frock coats, headed by American Charge Dunn and Premier Jaspar were on hand at the field more than an hour before the arrival of Lindbergh. With the crowds the committee waited patiently through the alternate showers and sunshine.

Lindbergh was taken to the American embassy where he changed his flying uniform for civillian clothing and then went out on the balcony where he waved and smiled his famous smile at other of him.

Then in the Embassy gardens he met and conversed with newspapermen from Belgium, France, England and America.

He told the writers that he averaged about 100 miles an hour on his flight from Paris today.

"I kept at an altitude of from 4,000 to 6,000 feet," he said. "Not having any escort I simply picked my own way and I did not have any trouble finding the place. I used my magnetic compass to guide me. There was some mist. I am not a bit tired.

"I lost my helmet in Paris and I had to borrow this one from a French flyer for this trip. I can not imagine what became of mine but I certainly do hope it will be found.

The weather was not exactly bad, but I spent a little time over Senlis where I circled about to drop a little American flag."

Senlis is where the Germans are said to have signed the armistice which was granted Nov. 11, 1918.

Lindbergh arrived twenty minutes late at the royal palace tonight to keep his appointment with the King and Queen. He was late because he lost his collar button. When he changed his shirt the elusive collar button slipped out of his fingers and went rolling out of sight. When he recovered it and completed his change to civillian clothes at the embassy he rushed down stairs where the correspondents were waiting for him and told them to rush their questions and make them brief as he was "late for his engagement with King Albert and Queen Elizabeth and did not want to dissappoint them."

The king and queen both laughed heartily when they heard how the collar button incident delayed their honored guest.

112 Miles of Silk per Pair of Hose

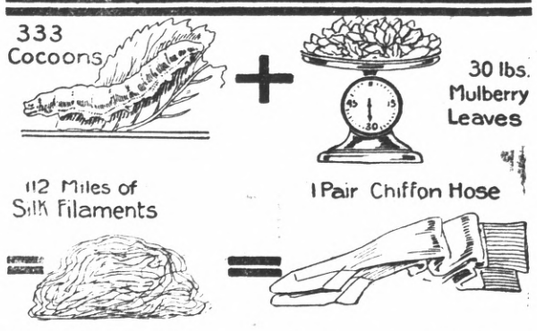

333 Silk Worms Required To Make Cocoons To Supply Tiny Threads For Pair Of Stockings

The smartly dressed woman who trips along the boulevards, or the co-ed flitting about the campus, probably does not realize she is carrying one hundred and twelve miles of silk along with her in the form of a pair of chiffon hose. This astonishing mileage has been worked out, and, according to research experts, it has been found that it requires 333 silk worms, consuming thirty pounds of mulberry leaves, to make the cocoons from which enough silk filaments, or tiny silk threads, are taken to make a single pair of chiffon hose.

Most of this silk comes from Japan and China, and about a tenth of it from Italy. Some attempts have been made to produce silk in this country, notably in Louisiana, Kentucky and California, but they have not so far affected imports to any great extent.

California Gold Star Mother Will Visit Grave Of Son On Trip Abroad With The Legion

PARIS, May 28.—Mrs. Mary E. Braden of Santa Maria, California, is one of the many Gold Star Mothers who has made her arrangements to come to France with the American Legion Pilgrimage in September. Her only son, Corporal Marshall N. Braden, who was killed by gun fire during the heavy fighting on August 11, 1918, along the Vesle river, is buried in the American cemetery, at Seringes et Nesles, France.

Mrs. Braden is coming to France with the California Legionnaires, who will travel to New York by special train, and sail from there on the S. S. De Grasse of the French line, September 8.

"I welcome the opportunity offered by the American Legion Pilgrimage to visit the cemetery where my son is buried," this Gold Star Mother writes. "He went from our Farm, Little California home, and did his share. I gave him to the service, and then did

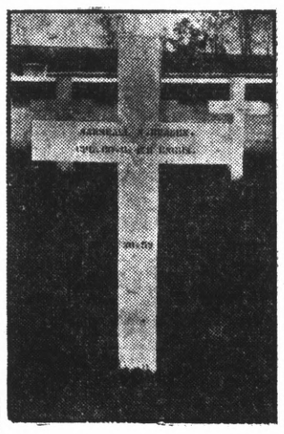

all I could to help on this side," Mrs. Braden continues.

Corporal Braden went into service at Vancouver Barracks, Washington, then to Camp Green, South Carolina, and from there overseas with the 4th Division of the regular army.

The 4th Division, which saw its first action in July, 1918 when brigaded with the 6th French Army in the Marne counter-offensive, was then jumped to the Vesle and afterwards to the St. Mihiel offensive and the Meuse-Argonne offensive, and was one of the most active American divisions. During its service this divison lost 493 officers and 12,456 men, but it had the honor of bearing its four ivy leaves to everlasting glory on the battlefield. It captured 72 German officers, 2,684 German soldiers as well as 44 pieces of enemy artillery, and 31 machine guns. Later, this division formed a part of the Army of Occupation in Germany.

Hundreds of men from this division have already signed up with the Legion Pilgrimage in September, and many of these will pause for a respectful moment beside White Cross No. 52 in the Seringes et Nesles Cemetery, which bears the simple inscription:

"MARSHALL N. BRADEN
Cpl. Co. G, 4th Engrs."

READ IT FIRST IN THE RECORD-HERALD

PROBE STARTED IN DEATH OF "BAD MAN"

WASHINGTON, May 28. — A board of inquiry will probe the killing of Gen. Cabulla, Nicaraguan "bad man," by Capt. W. P. Richards of the U. S. marines, it was learned today.

The board will be appointed either by Rear Admiral Julian L. Latimer, chief of American occupation forces, or Maj. Gen. Logan Feland, commander of the marine forces now in Nicaragua.

Admiral Fletcher reported to the state department today that Richards killed Carulla in self-defense. His message said:

Capain W. P. Richards, U. S. Marine Corps, shot and killed General Carulla last night in self-defense when the latter reached for a pistol as Capt. Richards accompanied by two men were placing him under arrest for an assault made upon a native that evening."

The message made no mention of the reported killing of a native woman by Richards during the struggle.

NEW TODAY

HOUSE FOR SALE—908 PENNSYLVANIA. New stucco bungalow. Living room, kitchen, breakfast room, 2 bedrooms aod bath. High basement with garage and laundry. Lots of storeroom. Open for inspection daily between 1 and 4 p. m. Owner will sell this direct and give buyer benefit of low price and terms to suit.

5 29 6t.

LOST—BOSTON BAG WITH BATHing suit, 2 bathing caps and towels, between natatorium and Fourth and Macdonald. Telephone Rich. 1439-W. 5-29-3t.

Dr. A. B HINKLEY
CHIROPRACTOR
FREE X RAY SERVICE
Seven Years in Richmond
Palmer Graduate
940 10th Street. Phone Rich. 164

NOTICE

All Odd Fellows are requested to meet at Odd Fellows' Temple at 9 a. m. Monday morning to take part in the Memorial Day parade.

(Signed) S. B. SKOW,
Noble Grand.

READ IT FIRST IN THE RECORD-HERALD

WE YIELD to no one in reverence for our departed heroes.

BUT WE wonder if some day, there won't be a holiday in memory of the millions of women who have sacrificed their health and lives performing household tasks beyond their strength, week after week, and year after year.

SAVE YOUR HEALTH BY LETTING US DO YOUR WASHING

A service for every household

FINISH—ROUGH DRY—WET WASH
WITH FLAT WORK IRONED—SEMI FINISH—WET WASH

526 Ripley Ave. Phone Rich. 612
OLDEST RICHMOND STEAM LAUNDRY BEST
RICHMOND CALIFORNIA

IN HONOR OF THOSE WHO GAVE THEIR ALL FOR THE CAUSE OF FREEDOM, OUR MARKETS WILL REMAIN CLOSED ALL DAY MONDAY, MAY 30.

Memorial Day

Richmond & Central Markets
O. R. LUDEWIG'S, Inc.
510 Macdonald Ave. 1130 Macdonald Ave.
2 Phones—No.'s 1900-1901 Phone Rich. 446

GOOD DENTISTRY AT REASONABLE PRICES

FREE Dental Clinic FOR Children

—to the Mothers of Richmond:—

Realizing the necessity of educating the parents to the vital importance of caring for the teeth of the children, and feeling it our professional duty, we are offering to the mothers of Richmond this FREE DENTAL CLINIC for Children under 12 years of age.

SATURDAY AFTERNOONS

This service, which includes cleaning the child's teeth, advice on oral hygiene and Prophylaxis, is given to you absolutely free and with no strings attached. You will not be obligated in any way.

Just bring the children in to our office between the hours of one and four on Saturday.

We Will Maintain This Free Dental Clinic On Saturday Afternoons Until Further Notice

Dr. Chichester and Dr. Tofflemire

DENTISTS
716-MACDONALD AVE.
RICHMOND · CALIFORNIA

Opposite East Bay Water Company
Phone Richmond 2260

AFTER ILLNESS
Let Tanlac build you up

If illness has claimed you for a victim, if your health is poor, your vitality low, build back robust health with Tanlac.

It is nature's own body builder, made from roots, herbs, and barks. Over 52 million bottles already sold.

Many thousands of happy healthy folks owe their present sparkling health to Tanlac. Some of these are your own neighbors. They'll gladly tell how Tanlac restored them to robust health. Over a hundred thousand letters from grateful friends are on file thanking Tanlac for the good it has done.

Your druggist has Tanlac. Get a trial bottle today, and start on the road back to vigorous, sturdy health.

TANLAC
FOR YOUR HEALTH